WEATHER INDICATIONS.

FAIR TONIGHT AND PROBABLY FRIDAY.

The Fort Wayne Sentinel.

NOTHING EXCEPT THE MINT CAN MAKE MONEY WITHOUT ADVERTISING.—GLADSTONE.

ESTABLISHED 1833. FORT WAYNE, IND., THURSDAY, MAY 16 1901. PRICE TWO CENTS.

END MAY BE NEAR

MRS. M'KINLEY'S CONDITION VERY CRITICAL.

MAY EXPIRE AT ANY MOMENT

HAD SERIOUS SINKING SPELL EARLY TODAY.

DOCTORS IN CONSULTATION

PRESIDENT CONSTANTLY AT WIFE'S BEDSIDE.

San Francisco, May 16.—At 11:45 a. m. Secretary Cortelyou made the following statement:

"The physicians have been most of the morning with Mrs. McKinley and report that while she has had no relapse during the morning, her condition is grave. She is not suffering, but is very weak."

San Francisco, May 16.—At noon there was a report that Mrs. McKinley had died and at once flags began to drop to half mast all over the city. It was soon learned that it was incorrect and gradually the flags were restored to their former positions.

San Francisco, May 16.—(10 a. m. Pacific time).—President McKinley is at the bedside of his wife, without hope that she will ever recover.

After a comparatively easy night, she began to sink rapidly at 5 o'clock this morning. Dr. Rixey, who had been in attendance almost without relief several days, hurriedly summoned Drs. Hirschfelder and Gibbons.

They arrived before 7 o'clock and everything their knowledge and skill could suggest was done to keep Mrs. McKinley alive.

Access to the house for the first time was denied to newspaper representatives.

Guards were posted at the door and everyone but the doctors were turned away.

CONSULTATION HELD.

At 9 o'clock the physicians held a consultation and at 9:30 a. m. Secretary Cortelyou gave out a bulletin announcing Mrs. McKinley's condition had become more alarming, owing to the sinking spell at 5 o'clock, and that the president had cancelled all engagements.

Later it was learned by the Associated Press that Mrs. McKinley was barely alive and was liable to expire at any moment.

The distressing news was spread rapidly over the city and crowds gathered about the newspaper bulletin boards, anxiously awaiting further information.

About the house on the hill where Mrs. McKinley lies groups of people gathered and discussed in low tones the illness of the president's wife. Everybody who left the house was eagerly questioned for information, but everybody was referred to Secretary Cortelyou. As that gentleman was invisible to those who called, nothing definite could be learned.

The Scott mansion is on the crest of a high hill overlooking Lafayette square and there is very little traffic in that neighborhood. When it became known how dangerously ill Mrs. McKinley was even the few vehicles that passed that way were stopped and streets on all sides of the house were free from noise.

WILL ABANDON PROGRAM.

It is probable that the local committee having charge of the arrangements for entertainments and banquets for the president and the visitors from Ohio will abandon everything.

In the event of Mrs. McKinley's death it is likely that the launching of the battleship Ohio, planned for Saturday, will be postponed.

The members of the president's cabinet called at the house early this morning, but they could be of no assistance and they returned sadly to their hotels. From there they kept in constant telephonic communication with Secretary Cortelyou, who even to the members of the president's official family was very reticent.

THE PRESIDENT'S VIGIL.

The president was with Mrs. McKinley constantly during the night. At his request all relatives have been notified of the extremely critical character of her illness. She is unconscious most of the time and is just hovering between life and death.

Artificial heart stimulants have been resorted to and three physicians are in constant attendance.

Thousands of telegrams have been received, not only from all parts of the country, but from all over the world. As far as possible they are being answered with the information that Mrs. McKinley's condition is very critical.

At 10 o'clock Mrs. Morse, the president's niece, arrived at the house. Everything at that hour indicated that the end was approaching.

A NIGHT OF ANXIETY.

An anxious night was passed by many watchers in and about the temporary home of President and Mrs. McKinley, on the western slope of Clay street hill. A heavy fog hung over the city and the hours until morning were cold and cheerless.

After 10 o'clock last night no official information regarding Mrs. McKinley's condition was given out and the newspaper men who waited at the entrance of the Scott residence could obtain little news from the few persons who passed out of the building.

The departure of Dr. Hirschfelder at 10 o'clock brought a few words of cheer, as it was learned that the patient was slightly better. A little later the faithful Dr. Rixey took a short rest, which he badly needed, for his care of Mrs. McKinley has been unremitting for many weeks.

DOCTORS AT SOUTH BEND.

South Bend, Ind., May 16.—The fifty-second annual convention of the Indiana State Medical association met here yesterday and will remain in session until Saturday night. The convention opened in the afternoon with an address of welcome by Mayor Schuyler Colfax. President G. W. McCaskey, of Fort Wayne, presided. Last night 500 doctors and their ladies attended the initial production of a comic opera by Harry S. Chester, of Elkhart.

The second's session opened at 8:30 o'clock this morning. The first thing on the program was reports of committees on ethics, finance, medical legislation and pathology. The committee on nominations met in the Oliver hotel. After the business session came a series of seven papers on subjects of practical interest to physicians. These papers were read by prominent members of the state organization from Indianapolis, Fort Wayne, Terre Haute, Evansville and other points. The afternoon session opened at 1:30 o'clock. The entire time will be taken up by papers on important medical topics. The program assigns twelve subjects to leading physicians of the state.

Dr. A. E. Bulson, of Fort Wayne, was today elected treasurer of the society.

FOR THE ELKS' CIRCUS.

R. O. Rankin returned from Chicago last night, where he had been in the interest of the Elks' circus. While there Mr. Rankin saw the representative of the great spectacular contortionists Zavo, and M'lle Hilda, who is the greatest novelty fire dancer now before the public. She uses a dress containing 125 yards of spangled silk in her performance. He closed a contract for these two artists to appear in the Elks' circus. They are playing this week in the Howard Athenaeum, in Boston, one of the swellest theaters in the Hub, where nothing but first-class artists are engaged, and in addition they are the top-line attraction.

MASTER BUILDERS ORGANIZE

AN ASSOCIATION IS NEARLY COMPLETED.

Will Be Incorporated and Made Permanent—Meeting on Friday Evening.

Building contractors in the city are uniting in the formation of an organization to be known as the Builders' Association of Fort Wayne, and which will include, it is expected, every contractor of prominence in the city.

Several meetings have already been held and Contractor Borkenstein is chairman of the temporary organization. Tomorrow evening, at a meeting to be held in the rooms of the Soldiers', Sons' and Citizens' club, it is expected the work of completing the organization will be accomplished. There will be about thirty-five members and the association is to be incorporated.

A committee composed of Messrs. J. M. Henry, chairman; John Suelzer, B. Borkenstein, H. Hilgeman and Mr. Meyers are at work upon a constitution and by-laws, which will be presented for adoption Friday evening, and additional officers will be elected.

It is stated that one of the principal objects of the organization is to regulate the sale of material to those who are not in reality contractors at a price that injures the regular contractor who employs a number of workmen. It is said the mills have indicated a willingness to remedy this condition if the contractors will get together.

INTO THE CROWD

CHARGED THE SOLDIERS AT ALBANY TODAY.

RIFLE BUTTS BREAK BONES

UNDER GUARD OF TROOPS CARS ARE OPERATED.

A MOVE FOR ARBITRATION

STRIKERS WILL DRAW UP A COMPROMISE OFFER.

Albany, N. Y., May 16.—Promptly at 8 o'clock this morning the United Traction company began preparations to move its cars. At that hour General Barnes, in command of the Twenty-third regiment, brought out before the Quail street barn his entire regiment. At the same time the Tenth battalion started down town dropping out details at the street corners along the traction line running to Broadway. One company of the Twenty-third, Company A, started to clear out the mob massed at the curve on Central avenue.

CHARGE WITH BAYONETS.

Persuasion was of no avail. Back went the company a dozen paces. "Charge bayonets," shouted Lieutenant Colonel Brady, who was near by. Down went the gleaming points and on a rush the men started for the crowd. Just as they reached them there was a quick reverse of the guns and the buts smashed against human bodies. With a howl the crowd started back, some with bloody faces and some with broken bones. The mob was not allowed to stop until it had been driven three blocks away. Then every side street for blocks around was cleared and details began the work of closing up the saloons and houses. In two corner saloons they found surly groups, and in one the soldiers had to club the men with their rifles. General Barnes then ordered windows in the houses closed. Usually a rifle pointed was sufficient, but in one or two cases details had to enter the houses and close them, the women defying them.

All the time inside the barn doors were five open cars ready manned with non-union men waiting the word to run out.

CARS CARRY PINKERTONS.

On each car were two motormen, two conductors and two Pinkerton detectives, the latter with loaded rifles in their hands. "The men are ordered not to fire except it is absolutely necessary," said Superintendent Eassett, of the road.

At 8:30 o'clock the first car emerged from the barn and rounded the curve to the spot where the crowd had wrecked two others Tuesday. General Barnes was there and when the car reached the obstructions a coupling was made and the damaged cars soon removed to the barn. The crowd was too far distant to even see the operation, and if a window went up a guardsman soon shut it with an order.

While this was going on the street corners along the State street route began to assume the conditions of military hosts. Details of soldiers in every prominent square kept people moving, so that no large crowd could gather.

SOLDIERS ON CARS.

At 9:20 a second car left the stable and started over towards Madison avenue, a thoroughfare not guarded. On board of it were Lieutenant Colonel Brady and a company of the Twenty-third regiment guarding two motormen and two conductors. They proceeded over Quail street, stopping to remove flagstone obstructions from the track. The car was an open one.

When the road officials were ready to move a car word was sent to Colonel Lloyd, in command of the Second regiment at North Albany, and he immediately began placing his men along Broadway at points where trouble was eared. Householders were warned that a brick thrown from a house top or a window would mean the arrest of all the inmates, and stragglers on the street corners were notified to keep moving.

OBSTRUCTIONS REMOVED.

It was 10 o'clock before the first car reached the last of the obstructions, and then it was run up to the end of the line. In the meantime the company ran out seven other cars and got them ready for business. On each was a full company of militia. The first car moved out and down the avenue with no trouble and car No. 2, with a trailer, followed a few minutes after. There was hardly a ripple of excitement as the cars moved down the hill to take different routes.

There were hoots and hisses at several points, but up to the time the various cars reached the foot of State street no serious trouble had occurred and there were no great crowds at any point.

Evidently the great display of military force and the way the crowds were handled had awed the riotous element.

MILITIA CHARGES CROWD.

As the numerous cars kept coming down the hill the crowd near the post-office increased in numbers and began to get excited. The military charged upon the crowd and drove them two blocks away from the junction of State and Broadway. The cars ran up Broadway as far as the company's barn, and although there were several thousand people there the hostile demonstration was limited to jeering of those on the cars.

Following the procession of cars the repair wagons, guarded by seventy mounted signal corps men, came down the street and turned up Broadway, where there was some repairing to be done.

The United Traction company has added to its five rewards offered yesterday for information as to who hurt the non-union men, five more rewards of $100 each.

STRIKERS WANT ARBITRATION.

A conference was held in the office of Mayor Blessing today between the mayor, Corporation Counsel Andrews, and Attorney H. Woodward, the latter representing the strikers.

It was there decided that the strikers should hold a meeting late this afternoon for the purpose of drawing up a compromise proposition to submit to the traction company as the basis for settlement of the strike. The mayor will act as arbitrator between the strikers and the company.

The members of the common council of Albany have decided to hold a special meeting of the council tomorrow for the purpose of passing a resolution calling on the traction company to terminate the strike before Monday next. If the strike is not ended by that time it is the intention of the council to consider at a meeting to be held that night a proposition to repeal the ordinance under which the company uses electricity in the operation of its cars.

At 2 o'clock this afternoon the strikers succeeded in cutting the traction company wires on Clinton avenue, near Quail street. The line is now being repaired by the power wagon under a heavy guard.

TRACTION COMPANY'S PROPOSALS.

This afternoon the Fort Wayne Traction company filed a petition with the board of public works, asking for franchises for the extension of its city lines in several directions, and in making the request makes some important concessions which it has heretofore absolutely refused to consider. The petition and application will be taken up by the board of public works at the meeting tonight.

The extensions asked for are on Broadway, from Creighton avenue south to the St. Mary's river bridge.

On Calhoun street, from Creighton avenue to Piqua avenue; on Jefferson street, from Calhoun street to Ewing street; on Ewing street, from Jefferson to Baker streets; on Baker street, from Ewing street to Fairfield avenue; on Fairfield avenue, from Baker street to Organ avenue. An additional track is asked for on Main street, from Calhoun street to Broadway, and a track on Clinton street, from the car barns to Lewis street, and another from Main street to Columbia street. In consideration of building these extensions the company asks the privilege of abandoning its line on Creighton avenue. In further consideration of the rights asked for in the petition the company agrees to pave at the same time that the city paves all those portions between the rails of its present lines which it is not now required or under obligation to pave, viz:

Main street, Calhoun to Broadway; Lafayette street, Jefferson street, Harmer and Washington streets; Calhoun street, from Wabash railroad to Wallace street; Wallace street, from Calhoun street to Hanna street; Calhoun street, from Butler to Creighton avenue; Jefferson street, from Broadway west, and any other parts of its line which it is not now required to pave.

The company estimates that it will cost for this extra paving not now required not less than $45,000.

The company also agrees to pave at its own expense all the portions of the streets between the outer rails of its tracks on the lines proposed to be constructed and further agrees that it will grant transfers from any of its present lines and any of the lines proposed or any other line hereafter to be constructed, so that a citizen may reach any part of the city by the payment of a single fare.

Henry Schone, the undertaker, left this morning for Indianapolis.

NEW COMMANDER

CAPT. M. M. GARRIGUS HEADS INDIANA G. A. R.

KOKOMO MAN WINS FIGHT

RUSSELL HARRISON MATTER IS DROPPED.

FORT WAYNE LADY HONORED

MRS. SAWTELL MADE PRESIDENT OF LADIES OF G. A. R.

[Special to The Sentinel.]

Logansport, Ind., May 16.—The state encampment of the Grand Army of the Republic came officially to an end at noon today with the election of officers.

The purposed resolutions condemning the dismissal of Col. Russell B. Harison from the army did not come up. The opposition to such action by the encampment became very strong and was nurtured in some instances by friends of Colonel Harrison, who did not believe his case would be improved any by such a course.

THE NEW OFFICERS.

The election of officers today gives the department of Indiana this official roster:

Department Commander — Capt. Milton N. Garrigus, Kokomo.

Senior Vice Commander—Rodney Strain, Logan.

Junior Vice Commander—C. E. Brown, Delaney post, Indianapolis.

Chaplain—B. F. Shephard, Pleasantville.

Medical Director—Warren L. King, M. D., Greenfield.

Council of Administration—J. F. Hammel, Madison; M. C. Rankin, Terre Haute; W. B. Harris, Indianapolis; J. D. Braden, Elkhart; H. A. Rest, Michigan City.

Delegate-at-Large — Ben Starr, Richmond; alternate, A. R. Tucker, Noblesville.

Captain Garrigus, of Kokomo, and E. E. Georgia, of Muncie, were the only candidates for department commander and Captain Garrigus was generally conceded last night to have the honor secure.

The next encampment will be held in Anderson. Fort Wayne generously withdrew from the contest and allowed Anderson a clear field for the honor.

LADIES OF THE G. A. R.

[Special to The Sentinel.]

Logansport, Ind., May 16.—At the meeting of the Ladies of the G. A. R. this forenoon Mrs. E. W. Sawtell, of Fort Wayne, was elected president of the state organization. The other officers elected were as follows:

Senior Vice President—Mrs. Margaret Blose, of Richmond.

Junior Vice President—Ella Tryon, of Monroeville.

The report of the state president, Mrs. Jennie Irvin, of New Albany, for the year just closed, shows that there are twenty-one circles in the state, with 1,277 members, exclusive of 645 comrades of the Grand Army who hold associate membership. There were three candidates for department president.

W. R. C. CONVENTION.

Logansport, Ind., May 16.—The W. R. C. convention assembled yesterday morning in the beautiful Masonic hall, with a large attendance, with Mrs. Laura S. Burr, of Anderson, department president, in the chair. In her address Mrs. Burr spoke hopefully of the condition of the organization in the state. In a report sent to Commander Beem, President Burr presents the following statistics for the year end March 31 last: Number of corps in the state, 183; members in good standing, 6,757; cash expended for relief, $2,251.41; other relief, $3,020.26; amount turned over to posts, $1,303.39; number of veterans assisted during the year, 596; number in soldiers' families, 2,011; number of members assisted, 284; total number of persons assisted, 3,373.

Only one candidate appeared for president yesterday afternoon when the W. R. C. convention came to elect, Mrs. Mary E. Swain, of Richmond. Consequently she was unanimously elected. Mrs. Lizzie Brown, of Logansport, was elected senior vice president.

ABOUT THE CITY HALL.

Pursuant to adjournment the waterworks trustees and the special waterworks committee met at the office of the trustees in the city hall last night to listen to the explanations of the Shaw-Kendall company relative to their bid on the waterworks air-lift plant. There were present all the officials interested and Messrs. Murray and Brown, the former representing the Ingersoll-Sargent Compressor company, of Cleveland, Ohio, and the latter the personal representative of the Shaw-Kendall company. These two gentlemen went over the specifications and the various sections of the bid in detail, the same as did the representatives of the Bass works on Monday night. After listening to all the explanations and a thorough discussion of the advantages of the system presented, the joint conference adjourned to meet again on Friday night, when it is expected definite action will be taken. At the meeting tomorrow night there will be no one present except the trustees and the committee, who will endeavor to come to a decision respecting the superiority of some one of the plans submitted and the status of the bids.

The board of works will meet tonight in regular session and pursuant to announcement will endeavor to dispose of the Hanna street pavement matter. The remonstrants are very active and the board would be pleased at tonight's meeting to have a full delegation present from those favoring as well as those opposing the improvement. As stated yesterday, the board regards the paving of Hanna street as one of the urgent necessities of the year and would much prefer to have the matter favorably settled by the residents and property owners themselves so as to avoid the necessity of taking the question up in the common council, as will doubtless be done in case the opposition defeats the pavement at tonight's meeting.

A new case of scarlet fever was today reported from No. 29 Hugh street.

INDICTED AT INDIANAPOLIS

FEDERAL GRAND JURY HOLDS TWO FORT WAYNE MEN.

Returns Bills Against J. K. Ross and Harry Snow—Both for Revenue Tax Violation.

[Special to The Sentinel.]

Indianapolis, May 16.—The federal grand jury today returned indictments against J. K. Ross and Harry Snow, of Fort Wayne, for violation of the revenue tax law. Ross was charged with having sold beer from his grocery, and Snow, it is alleged, conducted a saloon without having paid the revenue tax. Snow was released by Commissioner Logan on his personal recognizance and fled before the date for his preliminary hearing.

G. R. HENCH IS DELEGATE.

G. R. Hench, foreman of The Sentinel composing room, was honored at the meeting of Fort Wayne Typographical union, No. 76, Wednesday evening, by election as delegate to the annual convention of the International Typographical union, to be held at Birmingham, Ala., August 12. There were four candidates and the contest was a very close one. Harry Keller, of the Journal-Gazette office, was elected alternate.

HENRY BERNING DEAD.

Henry Berning, a wealthy farmer and well-known in Fort Wayne, died this morning at his home in Adams county, about seventeen miles south of this city. Mr. Berning was about fifty-five years of age, and leaves a widow and several children.

The funeral services will be held Saturday at 12:30 from the Lutheran church at Bingen.

WILL ARRIVE TONIGHT.

Rev. P. F. Roche, of Lafayette, who was appointed by Bishop Alerding to succeed Rev. J. R. Quinlan as pastor of the Cathedral parish, will arrive in the city this evening, and will at once assume his new duties. Father Roche is in every way fitted to become the head of the Cathedral parish, possessing as he does great financial ability, address and the other qualities necessary to a successful pastor. Father Roche was educated at St. Charles' college, in Baltimore, Md., and was appointed assistant at the Cathedral, this city, immediately after being ordained. He was assistant at Lafayette to Bishop Rademacher, and his first charge was at Lagro. From Lagro he was transferred to St. Ann's church at Lafayette, where he has been for thirteen years. Father Quinlan leaves for Huntington this evening to resume his old charge.

F. P. Witt and E. M. Wilson leave this evening for a fishing expedition to Rome City.

ANDERSON GETS IT

NEXT MEETING OF CONGREGATIONAL ASSOCIATION.

REV. J. W. BAILEY IS HONORED

DELEGATES ON A PLEASURE TRIP THIS AFTERNOON.

LECTURE ON CHINA TONIGHT

DEFENSE OF PROF. GILBERT CAUSES A FLURRY.

The general association of Congregational Churches and Ministers of Indiana, in session at Plymouth church, this afternoon voted to hold its next annual session at Anderson. No other city had presented a formal request for the gathering and the business committee recommended the acceptance of the Anderson invitation.

The work of the closing day of the Fort Wayne session followed closely the outlines of the program. Rev. A. J. Elleman, of Amboy, conducted the opening devotions this morning, and the two papers which followed by Rev. J. Perry Ratzell, of Orland, and Rev. O. C. Helming, of Indianapolis, set forth the problems of both city and country churches, cited the difficulties presented in each field of labor and discussed the best means of overcoming them. A general discussion followed.

Rev. W. A. Waterman, D. D., of Terre Haute, presented an exhaustive review of the book, "Reconstruction in Theology," by Prof. H. C. King,

REV. H. C. MESERVE,

Pastor of Plymouth Church, Indianapolis.

and while the allotted time did not permit Mr. Waterman to entirely conclude the reading of his paper, he was heard with much interest and was commended in the discussion which followed.

REV. DR. ROY SPEAKS.

Rev. Joseph E. Roy, D. D., of Chicago, who addressed the ladies' missionary meeting early in the week, was heard again today in the interest of the American Missionary association, of which he is district secretary.

Dr. Roy cited the fact that his society had undertaken the work of aiding the polychrome races—yellow, black, brown, red and white men—and stated that the Alaskan missions among the Eskimos were prospering, and it is the hope that these people will eventually carry the gospel across the narrow straits into Siberia. In the Puget sound region, he said, the remnant of the old Marcus Whitman mission still endures. The speaker detailed the work among the Chinese in California during the past twenty years and said the outlook for good work there was hopeful. The church among the Indians is transforming enemies into fast friends. Passing to the east, he told of the missionary work among the whites of the mountains—descendants of the old Virginia and Carolina families, who are sturdy, upright and steadfast, but who have been denied the advantages of more favored sections of the country. Among the colored people, said Dr. Roy, there is a notable elevation as the work of the missionaries becomes more general. He urged the importance of this branch of the cause and expressed the belief that some day fairness and justice will be done them by the American people.

IMPERIALISM OF CHRIST.

"God put missionary work in the West Indies," said Dr. Roy, "and the imperialism of Jesus Christ none can deny. We have been preparing for this work, and have entered upon it with hope and courage." The speaker used a large map of Porto Rico to illustrate his remarks and told of the

PURE BLOOD

Necessary to Life. Vinol Makes it.

POOR BLOOD CAUSES ERUPTIONS AND WEAKNESS.

Vinol Makes Pure, Rich, Red Blood.

BECAUSE WE KNOWN THIS WE GUARANTEE ITS ACTION.

Impoverished blood is a sure sign of internal disorders. We see every day too many people whose faces plainly show that there is something radically wrong.

We want all of our fellow-citizens to know of our splendid blood purifier and blood maker.

We refer to Vinol.

Vinol, as we have before stated, is a purely scientific preparation.

Vinol owes its virtue to the fact that it contains in a highly concentrated state the active curative principles, taken from the livers of live cods—the same elements that formerly were found in cod-liver oil, and which made it famous.

Vinol does not contain the grease or fat that characterized cod-liver oil and made it in many cases worthless.

Vinol acts upon every one of the great vital organs, and by invigorating and giving them strength, enables them to properly perform their functions.

Vinol's effect on the stomach is marvelous. It tones up this, the greatest of the organs of the body, and enables it to obtain from the food which is taken into it the necessary elements to create flesh and muscle tissue, bone structure and pure, rich, red blood.

We are in receipt of a letter from a Savation Army woman which reads as follows:

"I took Vinol after a bad attack of grippe, and so much good did it do me that I persuaded my sister to take it. She was all tired out. Had no appetite and her blood was very poor. It did her as much good as it did me."—BETSY HABERSHAW, 718 River St., Fall River, Mass.

Won't you please come in and see us? We are always glad to extol the merits of Vinol.

We will give you back your money if you don't find Vinol will do all we claim it will. Could any one do more for you?

PELLENS & POLSTER,
Pharmacists of Fort Wayne.

THE EDISON PHONOGRAPH.
All the latest Records.
Vocal and Instrumental
PACKARD MUSIC HOUSE,
120 CALHOUN STREET.
COME IN AND HEAR.

You Need Money
WE HAVE IT.

$10, $15, $25, $75

Or any amount you may want on your piano, household goods, horses and wagons and other like security. In fact we loan on all kinds of personal property. Everything is left in your possession and you have the use of both money and goods. All our dealings are confidential, upright and courteous. Persons momentarily embarrassed who wish above everything else to avoid publicity are the ones we desire especially to serve. You can have from one month to one year to pay it in and our payments are so small that any one can meet them. You will save money by dealing with us as our rates are the lowest and terms easiest. It will cost you nothing to get our rates.

Indiana Mortgage Loan Co.,
Room 3, Arcade, upstairs. Home 'phone 995.
Open Saturday evenings from 7 to 8:30.

Money to Loan to Salaried People.

Salaried people holding permanent positions with responsible and well-established concerns or corporations can get money on their own name without endorsement. No publicity.

Loans also made on furniture, pianos, etc.

Better terms and rates than elsewhere.

Room 3, Arcade, upstairs. Home 'phone 995.

Open Saturday nights from 7 to 8:30.

Distance Counts for Nothing

With me. I'll ship anywhere

- - - PETS - - -

of all description at prices that you'll not complain of.

ANGORA CATS,
DOGS,
BELGIAN HARES,
JAPANESE GOLD FISH,
TALKING PARROTS,
SINGING CANARIES.

I import the best breeds only. Send for catalogue.

HOPE,
89 No. 9th St.
PHILADELPHIA, PA.

ANDERSON GETS IT

(Continued from First Page.)

conditions, resources and possibilities of this island. "Eighty-five per cent. of the people," continued Dr. Roy, "are unable to read or write. Their moral standing is better, however, than one would naturally expect from the conditions under which they have been living for centuries." He predicted great things for the island when schools were planted and the Christian missionaries had been given an opportunity to carry forward God's work there.

REV. BAILEY HONORED.

Rev. J. Webster Bailey, pastor of Plymouth church in this city, was this afternoon elected as a delegate to represent the state association at the national convention, which meets at Portland, Maine.

A committee on resolutions was also named to present its report this evening. Rev. C. F. W. Meyer, pastor of the English Lutheran Church of the Redeemer, and Rev. A. S. Preston, pastor of Wayne street M. E. church, who were present today, were by vote of the association invited to sit as honorary members of the state body.

Rev. J. W. Comfort, the chaplain of tthe Indiana reformatory, who was to have addressed the convention this afternoon, was unable to be present and the committee was also unsuccessful in securing Dr. Ament, the missionary from China, for this evening.

Following the devotions at the opening of the session this afternoon, conducted by B. Paul Mossman, of this city, Rev. C. H. Taintor, D. D., of Chicago, who arrived last evening, gave his address on the Congregational Church Building society. Rev. Charles W. Chonte, of Kokomo, followed with a paper, "The Contribution of Congregationalism to the Intellectual and Spiritual Leadership of Our Country."

At 3:30 o'clock this afternoon the ministers and delegates left on a special car to visit the state School for Feeble Minded Youth, in response to an invitation from Superintendent Johnson.

CLOSES THIS EVENING.

The closing session of the convention will be held this evening, when Rev. A. N. Hitchcock, of Chicago, will give his popular lecture, "The Truth About China." Dr. Hitchcock is a member of the American Board of Foreign Missions and his lecture will be illustrated with stereopticon views.

A VIGOROUS PROTEST.

When in the course of his address Wednesday evening Rev. H. C. Meserve, of Indianapolis, made the statement that the name of Professor Gilbert would be remembered long after those who demanded his resignation had been forgotten, he precipitated, unconsciously perhaps, the liveliest sort of a discussion and aroused a most vigorous protest from some of the older ministers of the assembly.

Professor Gilbert was a professor at the Chicago Theological seminary, one of the educational institutions of the Congregational church, and within the past month the board of trustees invited him to resign on account of teaching principles contrary to the faith of the church. When Rev. Meserve had concluded, Rev. W. A. Waterman, of Terre Haute, who had visited the institution as the representative of the state society, was on his feet in an instant asking to be heard in defense of the trustees. He was sustained by Rev. Dr. Hyde, a member of the board of trustees, and after some discussion was permitted to proceed. Rev. Waterman delivered a vigorous speech with much feeling, reciting the causes which led to the dismissal of Professor Gilbert, defending the action of the seminary board, and asserting that the criticism used had traduced the memory of the fathers who had buildel the foundation on which the Congregational church might stand.

As he concluded the moderator said he knew the hearts of the ministers were much nearer together than their remarks might seem to indicate that their heads were, and asked the audience to arise and sing "Blest Be the Tie That Binds."

SOCIAL PROBLEMS.

"The Church and Social Problems" was the theme of Rev. Andrew U. Ogilvie, of Elkhart, who said in part:

"Let your mind go back to the first century where a little group of men were listening to one proclaiming the destiny of man, and they gave the verdict, 'no man ever spake as this man spake.' That was but the testimony of the Galilecan peasants, yet it is even today a perfect statement of Christ's relation to humanity. Jesus stands before man creating a new environment so that repentance is made easy. Jesus' self-sacrifice was a protest against sinful conditions. He taught both the principle of antagonism and of reconciliation.

We find men studying the gospel for its simplicity, for its freedom, for the practical which appeals to men of earth.

"We study the gospel of Christ from a thoroughly practical standpoint. Christ is the revealer of the Heavenly Father's heart. We note a great restlessness and a discontent among men at this time. Literature is tinged with discontent and appealing to aspirations. The church should meet and master these movements. This discontent is an intellectual movement, and there is a certain good in it, for it is an attempt to heal social differences and bring peace between man and man. The movement is an evidence of the growth of man—an enlargement of his intellectuality.

"Christ has a message and a mission for these conditions. The church can go as the representative of Christ to men. It can go with the fundamental thought that men who are working for each other's good are working for Christ. We can say to the masters, 'be honest and fair with the men.' The condition needs the touch of the hand of Christ laid upon it by the church to impress the fatherhood of God and the brotherhood of man."

MODERN CHURCH PROBLEMS.

Rev. H. C. Meserve, pastor of Plymouth church at Indianapolis, spoke on "Modern Church Membership: Its Basis, Privileges and Obligations."

"Modern church problems," he said, "date back to the time of Jesus. It is easy to see how we came to think of church membership as we do, until we sometimes have a very artificial and wholly useless thing instead of the real idea which Jesus planted in the world. All through history we have been building up certain artificial barriers against truth, which is free, and which all may enjoy. The men who have blazed the way for all progressive thought have stood upon the courage of their convictions. I had rather be one of these, true to my personal convictions, than one of those who simply conform to tradition."

Here the speaker commended the position of those who had stood out against opposition, and continued: "I don't remember that Jesus ever asked a man if he was in good standing in the Jewish church, but He was interested in knowing whether he believed in righteousness, and whether he practiced basis for church membership. I am interested in the man who is doing right for right's sake. The true basis of church membership is not in creed, but is that man should be irresistibly drawn to Christ. A man should not be met at the church door by a committee and asked foolish questions.

"We ought to say, 'Our fellowship is yours; we bid you welcome.' I do not find that any church is able to make Christian people do the things they do not want to do. No iron pledge will accomplish this. It is an impossibility to make human kind do what the human heart is not disposed to do, but if we have that true Christian fellowship, there is then present a desire that only earnest work for the Master can satisfy. If we can forget the traditions of the past—for they are no sacred, let us build this fellowship in our own churches. Let us say, our doors are open to you, but follow the line of service and fellowship that leads to the Divine service; not tagged with any sect or creed name, but as servants, friends of our common Lord and Master, Jesus Christ."

VISITORS HERE.

Among the clergymen and delegates in attendance at the session are the following:

Alexandria—Rev. J. Challen Smith.
Amboy—Rev. A. L. Alleman.
Anderson—Rev. W. B. Street.
East Chicago—O. L. Keplinger.
Elkhart—Rev. A. W. Ogilvie, Mrs. E. E. Bickel, Mrs. Cross, Mrs. Paine.
Fort Recovery, Ohio—Rev. C. A. Moore.
Fort Wayne—Rev. J. W. Bailey, Rev. D. T. Williams, Mrs. M. S. Willson, B. Paul Mossman, Mrs. F. S. Hunting, Mrs. J. W. Bailey, D. W. Jones.
Hammond—Alice Ruth Palmer.
Indianapolis—Rev. H. C. Meserve, Rev. R. S. Osgood, Mrs. H. H. Gibbs, Rev. O. C. Helming, Mrs. B. S. Gadd, Mrs. M. E. Traub.
Kokomo—Rev. C. W. Chonte, O. B. Klinger, J. W. Landon.
Marion—Rev. L. F. Thomas, R. E. Breed, sr.
Lake Gage—Rev. J. P. Ratzell.
Orland—Mrs. Anna Moore.
Terre Haute—Rev. W. A. Waterman, L. F. Perdue.
Indianapolis—Rev. N. A. Hyde, D. D., Rev. E. D. Curtis, D. D., Rev. S. P. Rose.

LOTS MORE LIKE IT.

PLENTY MORE PROOF LIKE THIS AND ALL FROM FORT WAYNE PEOPLE.

No chance for argument here.
No better proof can be had.
What a Fort Wayne citizen says
Is the best of evidence for Fort Wayne people.
Read this case.
We have lots more like it.

Mrs. May Tegtmeyer, of 37 June street, says:—"I suffered with kidney trouble for about a year, when I happened to read about Doan's Kidney Pills and the cures they were making. The first time I was down town I stepped into Meyer Bros. & Co.'s drug store and got a box. Shortly after I commenced their use the severe backache which had nearly used me up began to grow better and the dizziness I was bothered with disappeared. I kept on with the treatment and each day grew stronger until I was in better health than I had been in twelve months. My father, Mr. Brinshiner, also took Doan's Kidney Pills and was greatly benefited by them."

Doan's Kidney Pills for sale by all druggists, price 50 cents per box.

Doan's Ointment is a specific for all itching skin diseases, Piles, Eczema, Chilblains, Chafing, any irritation and all itchiness of the skin. Gives instant relief. We mail a free sample box on application. Address Foster-Milburn Co., Buffalo, N. Y.

THE MUNICIPAL JUDGESHIP

MAYOR MAKES ANSWER TO THE DREIBELBISS SUIT.

The Case Receives Attention in the Circuit Court—Thomas Borham is on Trial.

Mayor Berghoff, this morning, through his attorneys, filed an answer to Robert Dreibelbiss' application for a writ of mandamus to compel him to accept his bond as judge of the municipal court. The answer sets up that George W. Lontrit had been elected by a popular vote at a general election to the position of judge of said court and had already qualified and that therefore when Mr. Dreibelbiss presented his commission and bond there was no vacancy. The answer is quite lengthy and abounds in quotations and denies the constitutionality of an act making a judgeship an appointive office when an election intervenes. Mr. Dreibelbiss filed a demurrer to the answer and to the return of the writ. The Borham case occupying the attention of the court, arguments on the demurrers were postponed until after the disposal of the criminal case, which will be some time this afternoon. Counsel for the plaintiffs in the mandatory proceedings against Comptroller Fox notified the court that they did not insist on the case being delayed to await a brief from Judge Taylor, but asked the court to pass upon the case without delay. Judge O'Rourke has not yet signified when he would be ready to hand down his decision. Judge Taylor will be heard in support of the demurrers in the Dreibelbiss case.

THE BORHAM TRIAL.

Thomas Borham is on trial in the circuit court before a jury on a charge of having brought stolen property into the state. Borham was arrested several months ago for robbing a man on a Grand Rapids train at a point near Lagrange. At a preliminary hearing it was not clearly established that he actually picked the man's pocket, his defense being that he found the purse with the currency on a seat just vacated by the man who claimed to have been robbed. He was indicted by the last grand jury and the state is confident of securing his conviction.

ABOUT THE COURT HOUSE.

Judge Lowry and S. L. Morris are at Indianapolis to appear before the supreme court in the case of Alden vs. Nolestine.

In the supplemental proceedings in the Felgor insanity case, Guardian Kreistrouer was cited to make his final report preliminary to the appointment of another guardian.

Woodburn is to the front again with a new lawsuit arising between the adherents to the Woodburn and those who favor Shirley City. At the election on May 6 the Shirley Cityites were successful in electing their candidates by a small majority. The election, the Woodburnites claim, was fraudulent and they have commenced proceedings to oust them. Menno Yaggy, Jacob Meyer and Christian Rossner, candidates for trustee; Conrad Nagle, candidate for marshal; David Laehner, candidate for treasurer, and William Rupp, candidate for clerk, on the Woodburn taxpaying ticket, allege that Frederick Kerns, Horace McKee and Henry Cole, trustees-elect; John W. Sayler, treasurer-elect; Jacob McMillan, clerk-elect, and Cam Baker, marshal-elect, were counted into office by fraudulent and illegal means. They allege that three illegal votes were counted for them, and that nine legal votes were defaced and cast out, thereby giving the complainants a minority, for the vote was close. Zollars, Worden & Zollars represent the complainants.

Arguments are being heard by Judge O'Rourke in the case of Roberts vs. the International Building and Loan association, involving the transfer of some real estate. Judge Koons, of Muncie, appears for one of the co-defendants.

The county commissioners this forenoon inspected several bridges in Jackson township and this afternoon went to the paper mill bridge to examine it prior to making some necessary repairs.

An Indianapolis special to The Sentinel says: In the case of Annie Smith vs. William Fairfield a motion to dismiss was postponed until final hearing. A petition to advance the case was denied.

The case is on an appeal from the commissioners' court in relation to the assessment of benefits and damages in the Fairfield ditch case and dates back prior to 1897.

IN JUSTICES' COURTS.

In France's court Joseph Dickerson was sent to jail for thirteen days for assault and battery on Minnie Bradshaw. Both parties to the case are colored.

E. W. Grove

This signature is on every box of the genuine **Laxative Bromo-Quinine** Tablets the remedy that cures a cold in one day

Pathfinder lodge will initiate a class of fifteen candidates tomorrow night.

TO CURE A COLD IN ONE DAY
Take Laxative Bromo-Quinine Tablets. 25c.

The Misses Knight are visiting friends in Logansport.

HOW TO TELL THE GENUINE.

The signature of E. W. Grove appears on every box of the genuine Laxative Bromo-Quinine.

Mrs. S. S. Fisher is visiting friends in Chicago.

If I can show a kindness or do a good thing for any one, let me do it now, while our diamonds remain at the same old price. Dallas F. Green, Arcade Jeweler.

Absolutely Harmless. Cures on the Spot.

BROMO-PEPSIN

"Note the Word Pepsin."

CURES Headache, Sleeplessness, Indigestion, and Nervousness.

All Druggists, 10c, 25c and 50c.

WILL GIVE ENTERTAINMENT.

The Young Ladies' society of Zion's Lutheran church will give an entertainment and concert at their hall on Force street Friday evening and the program, which is as follows, promises to be an exceptionally fine one:

—Part 1.—

Selection .....
St. Paul Walther League Orchestra.
Violin solo.....Selected
Miss Clara Meyer.
Komisches Quartet—"Keine Herrschaft taugt noch was".....
Marie.....Miss Lillie Nessel
Laura.....Mrs. Wm. Hahn
Karoline.....Miss Minnie Nessel
Augusta.....Miss Emma Kludt
Geburtstags-Ueberraschung .....
Fraeulein Reininger, die Lehrerin.....
.....Miss Augusta Hoffmann
Hilda.....Miss Mary Bohling
Emmi.....Miss Minnie Meyer
Elsa.....Miss Lulu Kloi
Ella.....Miss Minnie Kludt
Ada.....Miss Anna Kloi
Erna.....Miss Mamie Gerding
Recitation—"Courting Under Difficulties".....Miss Minnie Kludt
Drill.....Members of Young Ladies' Society

—Part 2.—

Selection .....
St. Paul Walther League Orchestra.
Vocal duet—"Abendfrieden".....F. Abt
Mrs. Wm. Hahn and Miss Emma Kludt.
Raffee-Visite .....
Frau Referendar, als Hausfrau.....
.....Miss Clara Meyer
Frau Director.....Miss Olga Andersen
Frau Revisor.....Miss Marie Lange
Frau Professor.....Miss Lizzie Rane
Frau President.....Miss Clara Gerding
Frau Auditor.....Miss Minnie Nessel
Susie, die Maud.....Miss Lillie Nessel
Piano duet—"Mignonne".....J. Concone
Miss Louise Meyer and Miss Emma Miller.
Tableaux—(a) Rock of Ages.
(b) Faith, Love and Hope.
(c) Goddess of Liberty.

MOTHER GRAY'S SWEET POWDERS

for Children. Mother Gray, for years a nurse in the Children's Home in New York, treated children success ally with a remedy, now prepared and placed in the drug stores, called Mother Gray's Sweet Powders for Children. They are harmless as milk, pleasant to take and never fail. A certain cure for worms, constipation, headache, teething and stomach disorders and remove worms. At all druggists 25c. Sample sent FREE. Address Allen S. Olmsted, Le Roy, N. Y.

O'MEARA'S INDIANS WIN.

Witte's Clay Hill Dubs were defeated by O'Meara's Indians at White's addition yesterday afternoon. Witte imported several professionals, but they all looked alike to the Indians. Both teams are composed exclusively of saloonkeepers. The game was witnessed by a large crowd. The score:

O'Meara's Indians..... 16
Witte's Clay Hill Dubs..... 15

Batteries—O'Meara and O'Rourke; Kreck and Bell.

Mrs. L. Drake has returned from a business visit in Lafayette and Logansport.

Carriages! Buggies!

All the different styles and makes, including the famous ATWOOD. None better made. In prices we are the lowest in the city. All vehicles thoroughly guaranteed. See us before buying.

Houser & Ohneck, 13-15 Pearl Street.

The People's Store.

Specially attractive offerings this week in

Ladies' and Misses' Tailor-Made Suits

That ought to prove highly interesting and profitable to those contemplating a trip this summer. Each offer unquestionably represents the maximum of value at the minimum of price, slighting nothing in the way of materials, workmanship, style and fit, which is absolutely the very best. Below find brief mention of a few leading values:

7.90 and $8.90 gives you choice of fine Homespun and Venetian Cloth Suits in a variety of stylish designs, appropriately trimmed and made in extreme good taste. These suits sold before at $10.

10.00 gives you choice of all the newest and most stylish designs in Jacket, Eton and Bolero Suits, in Homespuns, Venetian and Cheviot Cloth; plain or trimmed, in Black, Blue, Brown, Grey, etc. Suits that sold originally at $12.50 and $13.50.

12.50 and $15 gives you choice of big variety of Cheviot, Venetian and Homespun all-wool Suits that are actual $17 and $18 values, in tight-fitting and loose Eton Bolero styles. Some taffeta strap and stitched trim; skirts with new flare effect. Every garment thoroughly tailored and perfect fitting.

At $18.50, $20.00 and $22.50 we are showing the most attractive line of elegantly tailored up-to-date stylish suits we have ever presented; every one sold originally from $2.50 to $5 higher than present price. We want you to see and examine these suits, as a personal visit only can convince you that they are the best values shown in this city.

Spring Jackets— In tight fitting, Box or Eton effects, at $3.50, $5.00, $7.50 to $10.00. Swell effects in Silk Eton Jackets at $5.00, $7.50, $8.50 to $15.00.

Fashionable--Wash Dress Goods--Stylish

We have started the season with the grandest showing of new, stylish Wash Dress Fabrics that we have ever placed on exhibition. Our stock comprises the season's latest and newest conceptions, and our prices, as hundreds can testify, are uniformly lowest. A few specials for this week are given below:

8⅓c and 10c yard, gives you choice of hundreds of pieces of fine, new Dimities and Batistes of the very best styles and colors; regular 12½c goods.

15c a yard for soft, sheer Swiss Batistes, L'Aiglon, Lawns, Dimities, etc., in the very newest Spring shades and patterns. By all means get a waist off one of these pieces, they're simply fine.

19c An elaborate assortment of Lace Effect Dimities, Crepons of the very latest shades; no such goods to be seen anywhere at the price.

25c Fine Scotch Dimities and the newest creations in Pongees. Critics have pronounced this the finest line they have seen.

29c and 33c fine English Chambrays and Striped Linens for Shirt Waists.

We are also showing a beautiful assortment of India Linens in fancy stripes and checks ranging in price from 8 1-3c to 45c yard.

Ladies' Shoes We are sole agents in Fort Wayne for the Famous "Queen Quality" Shoes for Ladies. They are neat, perfect fitting, durable. Shoes, $3; Oxfords, $2.50.

Dress Goods Ten per cent discount on all Silks and Dress Goods purchased here. Lining Cambrics, 3c yd; Silesias, 8c yd; Percaline, 10c yd; Brush Binding, 5c yd.

War Relics To close out the few we have left, Cavalry Swords and Sabres, 98c each; Carbine Guns, 50c each.

The People's Store.

THIEME.

THE.... TAILOR.

Fine Suits and Trousers

At Popular Prices.

Suits to order at $18 to $40

Trousers at $5 to $10

Call and examine our stock. No trouble to show goods.

39 E. Columbia St.

W. J. McIntyre, an employe of Contractor Peter, had a foot badly crushed while loading some machinery on a car yesterday.

The Pennsylvania Station.

Pennsylvania Lines.

Trains Run by Central Time.

TO WHOM ON	Daily	Daily except Sunday.
Valparaiso and Chicago	* 2 30 am	* 2 30 am
Plymouth and Chicago	* 3 40 am	* 7 35 pm
Chicago	* 4 58 am	* 2 22 pm
New York and Wash'tn	* 5 20 am	* 5 25 am
Pittsburg and Pittsb'g	* 5 30 am	* 4 25 am
Kansas City and Lima	*12 01 am	†11 55 am
Baltimore and Pittsburg	*12 01 am	* 4 00 pm
Valparaiso and Chicago	† 7 30 am	†10 30 pm
Valparaiso and Chicago	†12 15 pm	†12 30 pm
Crestline and Pittsburg	†12 40 pm	* 3 25 am
Plymouth and Chicago	* 4 10 pm	* 7 35 pm
Lima and Crestline	† 7 00 am	† 7 30 am
New York and Wash'tn	* 7 45 pm	* 4 00 pm
Pittsburg & Phila	* 7 45 pm	* 4 00 pm
Pittsburg & Phila	* 9 30 pm	* 4 50 am
Pittsburg & Phila	* 4 20 pm	*10 10 am
New York and Wash'tn	* 4 20 pm	*10 10 am
Valparaiso and Chicago	*10 15 am	* 4 15 pm
Valparaiso and Chicago		*11 55 pm

GRAND RAPIDS & INDIANA RY.
In effect March 3, 1901.

NORTH BOUND.

For Grand Rapids and north	3 20 a.m
" " " "	9 50 a.m
" " " "	4 15 p.m
Arrive Richmond arrives	8 40 a.m

SOUTH BOUND.

For Richmond and Cincinnati	12 05 a.m
" " " "	5 35 a.m
" " " "	12 30 p.m
Arrive Grand Rapids arrives	8 50 p.m

*Daily †Daily except Sunday

WABASH

Wabash Time Table in Effect June 3rd, 1900.

GOING EAST.

No. 3 Fast Eastern Express, daily..... 5 50 a.m
No. 5 New England Fast Mail daily..... 11 45 a.m
No. 24 Atlantic Express, daily..... 6 47 p.m
No. 18 Peru Accom. daily arrive..... 9 37 a.m

GOING WEST.

No. 16 Indianapolis Express—daily..... 5 50 a.m
No. 7 St. Louis Express daily..... 9 37 a.m
No. 3 Governmental Fast Mail—daily..... 5 40 p.m
No. 8 St. Louis Limited daily..... 8 20 p.m

Telephones—Home-Bell, No. 6.

Fort Wayne, Fort Wayne and Western Railway.

DEPART.

No. 2 Mail and Express (except Sun.).. 7 21 a.m
No. 33 Local Freight (except Sun.).... 5 00 a.m

ARRIVE.

No. 2 Mail and Express (except Sun.). 3 40 p.m
No. 31 Local Freight (except Sun.).... 5 15 p.m

NICKEL PLATE

9—12—2—1900

All trains arrive at and depart from Van Buren Street Union Passenger Station, Chicago.

Uniformed Colored Porters attend passengers holding first or second class tickets in day coaches on thru trains, inquiring scrupulously clean cars enroute.

All Nickel Plate Passenger Trains Daily.

EASTBOUND FROM FT. WAYNE.	DEPART
Standard Express, No. 5	3 25
Nickel Plate Express, No. 2	9 35
Eastern Express, No. 4	7 15
Local Freight	17 25
WESTBOUND FROM FT. WAYNE.	DEPART
Standard Express, No. 6	2 00
Western Express, No. 1	12 10
Nickel Plate Express, No. 3	4 55
Local Freight	7 00

†Daily except Sunday.
Light type A. M. Dark type P. M.

Thru Drawing Room Sleeping Cars on Nos. 2, 4 and 6 to Cleveland, Erie, Buffalo, New York and Boston; on Nos. 1, 3 and 5 to Chicago.

Meals are served at "up-to-date" Dining Stations and in Nickel Plate Dining Cars at opportune meal hours.

For rates and information, address C. A. Asterlin, T. P. A., Ft. Wayne, Ind.

L. S. & M. S. TIME CARD In effect Dec. 2, 1900

NORTHBOUND	DEPART
No. 493 Local Freight	7 20 a.m
No. 491 Express and Mail	11 55 a.m
No. 159 Express and Mail	5 00 p.m
SOUTHBOUND	ARRIVE
No. 158 Express and Mail	11 25 a.m
No. 490 Express and Mail	8 50 p.m
No. 492 Local Freight	2 50 p.m

A. W. CRASPER, Ticket Agt.

L. E. & W. RY.—TIME TABLE.

In Effect Sunday, April 28.

South Bound.	Depart.
No. 155 Local Freight, except Sunday	5 30 a m
No. 41 Express and Mail, except Sun	7 10 a m
No. 43 Express and Mail, except Sun	4 15 p m
No. 45 Express and Mail, Sunday only	6 20 p.m
North Bound.	**Arrive.**
No. 40 Express and Mail, except Sun	11 40 a.m
No. 174 Local Freight, except Sunday	4 40 p.m
No. 42 Express and Mail, except Sun	10 25 p m
No. 44 Express and Mail, Sunday only	10 15 a.m

COPYRIGHT 1900 BY THE PROCTER & GAMBLE CO., CINCINNATI.

THE PROBLEM.

DOROTHY in the nursery can calculate the price of Ivory Soap per cake, but it would take a mathematical genius to calculate its true value. For he must take account of time, labor, and materials. He must deduct from the apparent cost the saving in the longer life of the cake, in the longer life of the washed fabric, in the labor required, in the time consumed, in the strength expended, in the results obtained. When all is finished, Ivory is the cheapest soap in the world. It floats.

WERE DELIGHTFUL TREATS.

(Wabash Plaindealer.)

Mrs. R. S. Robertson last night closed her series of art lectures, which has covered a period of about two months. These lectures have been most delightful treats to the large and cultured audiences which weekly assembled to hear them. The theme of the closing lecture was Paul Veronese, and the talented speaker handled it with her usual ability. There was a strong sentiment among her audience in favor of engaging Mrs. Robertson for another course of lectures, beginning in the fall, and it is probable arrangements to that end will be concluded during the summer.

DR. IMAN'S KIDNEY CURE CURES.....

Instant relief for Backache, Bladder and Kidney trouble. For sale at all druggists.

Buy An.... Eastman

THE BEST MADE.

M. L. Jones, 12 W. WAYNE ST.

MONEY TO LOAN.

At lowest rate on furniture, pianos, horses, wagons, carriages, etc., and leave the property in your possession.

Payments arranged on the monthly installment plan to suit your convenience.

All business strictly confidential.

Fort Wayne Mortgage Loan Co.,

Room 2, (2nd floor) 44 Calhoun St., over Mergenthiem's Millinery Store. Opposite Court House.

Money to Loan.

—AT—

FIVE PER CENT.

ON FARM AND CITY PROPERTY.

C. B. FITCH,

65 CLINTON STREET.

BULK GARDEN SEEDS

Fresh and Reliable

FLOWER SEED.

Largest Variety in the City.

LAWN GRASS SEED.

Cheaper than Sod.

Bulbs, Roots, Tubers. Everything in the seed line at

BASH'S SEED STORE.

Dr. Jno. J. Ogle, Office with Dr. Gard, 13 West Wayne street; residence, 415 South Calhoun Street. 'Phones—Office, 245 Main; residence, 154 South.

All Chronic Diseases made a special study.

Dr. Bulson,

Office and Residence, 55 West Wayne Street, FORT WAYNE.

PRACTICE LIMITED TO DISEASES OF

EYE, EAR, NOSE AND THROAT.

GLASSES ADJUSTED.

GOING TO WABASH.

(Wabash Plaindealer.)

George Townsend and W. S. Reed, vice president and general manager of the Fort Wayne and Southwestern Traction company, are expected in the city tomorrow to arrange for entering Wabash with their trolley line now in process of construction from Fort Wayne to Wabash. It is not probable there will be further opposition to the acquisition of the towpath by the Fort Wayne and Southwestern Traction line, which expects to have cars running between Fort Wayne and Wabash by fall.

WHEN YOU GET A HEADACHE

Don't waste a minute, but go to your druggist and get a box of Krause's Headache Capsules. They will prevent pain, even though your skull were cracked. They are harmless, too. Read the guarantee. Price 25c. Sold by Dreier & Bro., corner Calhoun and Columbia streets.

CHANGES AT MEDICAL COLLEGE.

At a meeting of the faculty of the Medical college Dr. C. S. Steinen was appointed dean of the faculty and Dr. G. W. Leslie and Dr. Warren D. Calvin were made professors. Other appointments were as follows.

Professor of Anatomy—Dr. H. A. Duemling.

Lecturer on and Demonstrator of Chemistry—Dr. Albert McRoth.

Professor of Physical Diagnosis and Diseases of Children—Dr. E. E. Morgan.

Professor of Rhinology, Otology and Laryngology—Dr. S. H. Ravire.

Professor of Opthalmology and Clinical Opthalmology—Dr. Albert Bulson.

Professor of Oscology and Assistant to Chair of Surgery—Dr. Will E. Steinen.

Professor of Principles of Surgery and Clinical Surgery—Dr. W. W. Barnett.

Professor of Clinical Opthalmology and Otology—Dr. W. R. Wheelock.

Assistant Lecturer on Diseases of the Nervous System—Dr. Bock.

RHEUMATISM

Why go with your back full of pain or the ladder in bed?

WRIGHT'S RHEUMATIC REMEDY

has cured 90 per cent of the persons who have taken it. We guarantee to cure you or refund you money.

Wright's Rheumatic Remedy

is no experiment, the test period is passed. Many cases of Rheumatism and Kidney trouble cured by only one bottle of our remedy, taken internally, once in 24 hours. Don't be a burden upon some one. You can now avoid it. Ask your druggist. If he will not supply you, send us one dollar for a bottle.

WRIGHT MEDICINE COMPANY PERU, INDIANA.

KIDNEY CURE

FOR SALE

BY ALL DRUGGISTS.

Where to Summer.

Higman Michigan Park. The gem of all resorts.

On the high wooded bluffs of Lake Michigan, at St. Joseph, the center of the great fruit belt of the United States. Here you get a complete change. Pure, cool, bracing air, mile and one-half clean, sandy beach, absolutely free from vegetable matter. Abundance of fruit grown on the place free to patrons. Miles of beautiful drives and walks through the glens and over the hills. Perfect water and sewer system, affording bath tubs and water closets. Golf and tennis grounds. The best families of the various cities of our country. A first-class, high grade family resort, where your family can find health and happiness. Send for plat and booklet describing property.

Higman Michigan Park,

ST. JOSEPH, MICH.

LOCAL NEWS.

M. Eckhart, of Auburn, was in the city today.

Mrs. H. C. Schrader is visiting friends at Wabash.

M. L. Jones has returned from a business visit in Chicago.

J. C. Peters and J. M. Landenberger are in Cincinnati on a business trip.

Born, to Mr. and Mrs. W. C. Bande, of 252 East Jefferson street—a daughter.

Harry Feldenheimer and Robert Nill have gone to Buffalo to visit the exposition.

Miss Anna Rahers, of 261 West Jefferson street, will entertain the Social Pedro club this evening.

Dr. E. A. Crull left last evening for a few days' visit to the Pan-American exposition at Buffalo.

The general committee of the Decoration day exercises will hold a meeting tonight to make final arrangements.

Mrs. J. I. White entertained a few friends at an informal luncheon yesterday, in honor of Mrs. Wells, of Denver, Col.

Bellevue (Ohio) Gazette: "J. Swindler, of Fort Wayne, Ind., is visiting at the home of his aunt, Mrs. Elias Smith, west of town."

Mr. and Mrs. Casey, Mrs. J. H. Fry, Miss Catherine Fry and Mrs Schemmerhorn have gone to Rome City to spend a few days.

Miss Carnahan gave a luncheon yesterday in honor of Miss Mary Blakeman, of New York, who is the guest of Miss Gertrude Hanna.

Shober's First Regiment band has been engaged to furnish music for the Amateur Driving club races at Centlivre park on Decoration day.

George Allen, of 330 South Harrison street, pleasantly entertained a company of friends at dinner last evening in honor of his birthday. Cards and music followed the repast.

The ladies of the First Presbyterian church will be entertained Friday afternoon at the home of Mrs. John Jacobs, on Spy Run avenue. The ladies are invited to bring a friend with them.

George Fisher has been selected as the delegate from Harmony lodge to the grand lodge, I. O. O. F., at Indianapolis next week. Mrs. Lulu Burkas will represent Queen Esther lodge at the Rebekah convention.

Mrs. Charles Sovine is seriously ill at her home, 22 Wells street. She has been in poor health for a year or more, but her condition was not regarded as serious until last week. She is under the care of Dr. N. L. Deming.

Ben Hur court No. 15 will give a basket picnic at Robison park on Ben Hur day, June 7th. Invitations have been sent to lodges in several neighboring cities and towns and negotiations are on with the railway companies with a view to securing a low rate.

In honor of her birthday anniversary, Mrs. John Langard was surprised by a party of about a hundred friends last evening and she was presented with a pair of diamond earrings. A very happy evening was spent, luncheon being served at midnight.

This morning a horse attached to one of the Berghoff delivery wagons got into a backing mood and succeeded in overturning the wagon on the sidewalk opposite the city hall. The shafts were broken and a few empty bottles were broken, which was the extent of the damage done.

NEWS IN POLICE CIRCLES.

Jake Oppenheimer, who has evaded the penalties for bouzery for several months, fell by the wayside yesterday and was gathered in. This morning he told Acting Police Judge Huser that he guessed he didn't have anything to say, so he was sent over for eleven days. Williard Pardee likewise confessed to a charge of drunkenness and got a similar dose. Daniel Butler was up again on the same old charge. He was very violent, and although he pretends to be badly crippled, he volunteered to knock several kinds of packing out of Deputy Sheriff Ryan, who arrested him. He emerged from the bishop's residence yesterday afternoon, walking as straight as a string, but the moment he saw the officer he got very lame. The officer took him into camp just the same, to the utter disgust of the voluble Daniel. Justice Huser gave him eleven days and Daniel, after threatening to annihilate the entire police force as soon as he got out, climbed into the wagon and was carted over.

A stray horse was put up at Slayback's east end barn last night.

John Acker, a patient at the St. Joseph hospital, whose home is on Howard street, became very violent last night and was removed to the county jail hospital by the patrol wagon.

A bay horse picked up on West Wayne street Wednesday night and stabled at the 'bus barn, was subsequently claimed by a farmer named Wolf, living three miles out on the Illinois road.

WALLACE CIRCUS COMING.

The agent of the Wallace circus was in the city today arranging for the appearance of the shows in Fort Wayne early in June.

Just a Cough

This is its story:
At first, a slight cough.
At last, a hemorrhage.
At first, easy to cure.
At last, extremely difficult.

Ayer's Cherry Pectoral

quickly conquers your hacking cough. There is no doubt about the cure now.

For over half a century Ayer's Cherry Pectoral has been curing colds and coughs and preventing consumption.

Three sizes: 25c., 50c., $1.00.

If your druggist cannot supply you, send us one dollar and we will express a large bottle to you, all charges prepaid. Be sure you give us your nearest express office. Address, J. C. Ayer Co., Lowell, Mass.

OBSERVED ASCENSION DAY.

Special services were held in the Reformed, Catholic, Lutheran and Episcopal churches today, in observance of Ascension day. In the Catholic church there was an early mass at 5 o'clock for the accommodation of workingmen who would be unable to attend later services. The annual decoration of the graves of departed Knights Templar took place at Lindenwood cemetery at 9:30 this morning, the members of Fort Wayne commandery repairing to the cemetery for that purpose in cars. A memorial service will be held in the lodge rooms in the Temple building this evening and Rev. E. J. Norris will deliver the address.

THE SPRING FEVER

Is a malady which no one can escape at this season of the year. The vitality is usually overtaxed during the winter months, and spring finds the system all run down. The blood is thinned and impure. The kidneys and liver are inactive resulting in a loss of energy and appetite, and a derangement of the nerves. Lichty's Celery Nerve Compound will purify your blood, tone up your nerves and leave you feeling fresh and energetic. Sold by Dreier & Bro., corner Calhoun and Columbia streets.

Fort Wayne Trust Co., corner Main and Court Sts., pays 3 per cent. interest on savings deposits. 14eod3t

MAJOR TAYLOR LOST RACE.

Paris, May 16.—In the bicycle match today for the world's championship between "Major" Taylor, the colored American rider, and Jacquelin, the crack French cyclist, at the Paro Des Princes, in the Bois de Boulogne, distance one kilometer, Jaquelin won easily by ten yards.

BADLY SCALDED.

A little child of John Verne, living at 29 Cochran street, was badly scalded last evening by falling into a vessel containing hot water. The attending physician does not anticipate any serious results from the accident although the accident is a very painful one.

WILL TAKE CHARGE MONDAY.

The leasing of the Randall hotel by Jones & Stevens, of the New Aveline, as noted by The Sentinel Wednesday evening, will go into effect on Monday, when the new lessees will take formal charge of the house, installing Ed Reed as manager. The lease is for a period of five years, and extensive improvements are to be made in the property.

Onslow G. Hill has gone to French Lick Springs for a brief visit.

TRANSFORMATIONS.

Curious Results When Coffee Drinking is Abandoned.

It is almost as hard for an old coffee toper to quit the use of coffee as it is for a whiskey or tobacco fiend to break off, except that the coffee user can quit coffee and take up Postum Food Coffee without any feeling of a loss of the morning beverage, for when Postum is well boiled and served with cream, it is really better in point of flavor than most of the coffee served nowadays, and to the taste of the connoisseur it is like the flavor of fine Java.

A great transformation takes place in the body within ten days or two weeks after coffee is left off and Postum Food Coffee used, for the reason that the poison to the nerves has been discontinued and in its place is taken a liquid that contains the most powerful elements of nourishment.

It is easy to make this test and prove these statements by changing from coffee to Postum Food Coffee.

NOTICE.

Notice is hereby given that I, Ronald Dawson, receiver of James Taft, by order of the Allen Superior Court, made in the case of James K. Burnham, et al., vs. James Taft, et al., will, on Wednesday, the 22d day of May, 1901, at 2 o'clock p. m., at the store of said James Taft, No. 54 Calhoun street, Fort Wayne, Indiana, proceed to sell in bulk all the property remaining in my possession as receiver of said James Taft. The property to be sold is more particularly described as follows: All the property belonging to James Taft located in the basement and first two stories above the basement of the building occupied by James Taft, to-wit: No. 54 Calhoun street, in the city of Fort Wayne, county of Allen and state of Indiana, consisting of a stock of dry goods, cloaks, suits, shirts, waists, wrappers, holiday goods, toys, fancy goods, ready made suits, piece goods, laces, threads, buttons, embroidery, curtains, draperies, etc., together with the fixtures, passenger elevator, show cases, store stools, typewriter, safe, tables, counters and shelves, belting, machinery and tools of various kinds, except the electrical motors and the appurtenances thereto belonging, all of which property will be sold at public auction in bulk, for cash, to the highest bidder.

RONALD DAWSON,
14-7t Receiver.

LADIES.

G. Schmidt, Merchant Tailor, 57 E. Berry street, has a fine line of ladies' cloths for spring suits and jackets. He makes garments to order at lowest prices. 27tf

Look cheerful, although it is feigned. Resolve not to get angry. A stick pin or watch charm cheerfully given might do wonders. Dallas F. Green, Arcade Jeweler.

FOR RENT.

FOR RENT—Elegantly furnished front room at 24 West Berry street. 15-1mo

FOR RENT — Five unfurnished rooms, with water and gas. 177 Griffith street. 5-16-tf

FOR RENT Furnished rooms for light housekeeping. Apply 123 W. Jefferson street. 5-2-tf

FOR RENT—A nicely furnished front room, down stairs. 77 E. Berry street, close to the city hall. 5-9tf

FOR RENT—Furnished rooms; bath, heat and electric light; with or without board. Inquire 225 W. Main St. 4-10-tf

FOR RENT—Room, with or without board, including bath. Day boarders wanted. Mrs. Keller, 46 W. Wayne. 15tf

FOR RENT—A few desirable residences, will be shown on application. W. E. Doud, over Old National bank. 7tf

FOR RENT—Nicely furnished room; also 2 rooms for light housekeeping; at 22 W. Main street. Home phone 1316.

FOR RENT—Store room, No. 94 Wells street. Inquire at the Diether Lumber Works, office East Superior street. 18tf

FOR RENT—Furnished rooms on first and second floors, with board; bath and all conveniences. Day boarders wanted. 29 E. Washington St. 5-15-1m

FOR RENT—Cottage of two rooms, furnished for light housekeeping; also furnished rooms for rent. 39 W. Washington street, one square from Calhoun street. 24-tf

FOR RENT—After May 15, house of ten rooms, 407 South Calhoun St., now the residence of O. B. Fitch. Inquire of O. N. Heaton, Law Office of Vesey & Heaton. 6-tf

FOR RENT—From May 1st to Sept. 1st a large modern furnished residence on W. Wayne St. Parties desire to leave the city for the summer and will give reasonable terms to the right party. W. E. Doud, over Old National Bank. 7-tf

FOR RENT—Lodge room can be had by parties desiring it on either Wednesday or Friday evening at very reasonable price; nice dancing floor in same building to rent on any Saturday afternoon or evening. Telephone 1082, new phone. 10tf

FOR RENT—Room 20x50, south of Aveline house alley, rear of Wellington restaurant; good for shop; storage or other purpose; $10 per month. Apply 24 E. Wayne. Also at No. 9 East Wayne, one front basement room, suitable for office or barber shop and shoe polishing parlor. 17-tf

LOST.

LOST—A Scotch terrier dog; white body, brown head; answers to name of Joe. Finder return to 31 E. Main St. and receive reward. A. C. Baker. 16-2t

LOST—A pair of gold rim spectacles, Sunday morning, between Second street and Lake Shore depot. Finder return to 28 Second street from Calhoun street. A24-tf

WANTED.

WANTED—Sewing girls. 373 South Calhoun street. 15-2t

WANTED—Two dining room girls. Apply Rich Hotel. 10-tf

WANTED—Good girl for general housework. Apply 88 W. Berry.

WANTED—Everybody to call up Consumers' Ice Co.; both phones 594. m18-tf

WANTED—Position as housekeeper by woman with small child. Call at 65 High St. 16-2t

WANTED—Dish washer at Queen restaurant, 19 Calhoun St.; middle aged lady preferred. 16-3t

WANTED—Three good girls, a cook, second girl and nurse girl. Apply 286 W. Wayne street. 15-3t

WANTED—A good girl for general housework. Apply 91 East Wayne street, Mrs. Fred Eckart. 14-t

WANTED—If you want to borrow money see "ad" on second page, first column. Room 3, Arcade, upstairs. 18tf

WANTED—A few boarders in private family; centrally located; price, room and board, $3.50 per week. 190 E. Wayne street. 14-4t

WANTED—Thirty-five salespeople at once. Inquire of manager tomorrow morning 8 o'clock. The Fair, 4 and 6 Harrison St.

WANTED—I have opened the cleanest and best upholstering and mattress rooms in the city. F. E. Harman, 181 Calhoun St. 4-6-1m

WANTED—Every hay fever sufferer to try our new cure; begin in time and keep off the attacks; we recommend Hivons' Asthma Cure. Meyer Bros. & Co. 5-eod-3mo

WANTED—Young lady wants room and board in private family, where she can have use of piano preferred; price must be reasonable. Address "A.," care Sentinel. 15-2t

WANTED—Ladies to know they can have their Pan-American suits, and all others made on short notice at 51 Pixley-Long Block, by Mrs. Pound and Mrs. Craig. 14-6t

WANTED—Ideas—A man who is resourceful in ideas is most likely to be resourceful otherwise. W. C. Burns, patent attorney, 80 Calhoun St., Fort Wayne, Ind.

WANTED—Lady or gentleman to solicit business men only; Benedict's Pen Copying Book; fine opportunity. E. Lynn & Co., 407 Lemcke Bldg, Indianapolis, Ind. 15-2t

WANTED—A good cook and a waitress; must give satisfactory references. Apply to Mrs. Montgomery Hamilton, southwest corner of Clinton and Montgomery Sts. 4-26-tf

WANTED—Ladies, consult Mme. Place, M. B. C., in regard to your facial blemishes, 38 W. Wayne St. Electric bath, beauty culture, manicure and hair dressing parlors, for ladies only. 2-28-tf

WANTED—Mrs. B. R. Minnich, of the Ladies' Emporium, has located with Mrs. Alderman, No. 128 Calhoun street, where she will be pleased to meet all friends and customers. 14-5t

WANTED—Mrs. Fitzgerald's employment office, 89 W. Washington St., has a number of nice places waiting for girls; good wages. Apply at once. Have a colored coachman with good references. 16-tf

WANTED—Every man, woman and child to call at the Citizens' Trust Company, corner Berry and Clinton, and ask for one of the handsomest banks, furnished to all who desire to save money. Capital, $200,000. Interest paid on deposits. 8tf

WANTED—Cancers, tumors, birthmarks and all morbid growths removed without the use of surgeon's ghastly knife. One application does the work. Cure guaranteed. Dr. Zimmerman, Sanitarium, 38 West Wayne street, corner Harrison, Fort Wayne Ind. 2-23-tf

WANTED—A lady agent in every town and county to take charge of the advertising and to sell Dr. Martha Dean's Teatoria, the herb tea for women. Advertising and samples sent you. Exclusive territory given. In fact, we start you in business that will give you from fifteen to thirty dollars a week. Address, Tetora Remedy Co., Syracuse, N. Y. 15-2t

MONEY TO LOAN—Money to loan at 4½ and 5 per cent., with privilege of partial payments; also money loaned on personal security; property for sale. P. A. & F. P. Randall, Bass block, Fort Wayne. d-wtf

PROFESSIONAL.

DR. MARY WHERY,

PHYSICIAN AND SURGEON.

Office and residence, 26 Madison St. Specialty:—Disease of Women. Telephone 470. Office hours, 9 a. m. to 3:30 p. m. and 7 to 8 p. m.

DENTISTRY.

DENTISTRY.

Painless Dentistry. Warranted Work. Moderate charges. Get the best.

U. S. Dental Parlors,

Drs. J. A. & J. W. Williams, Mgrs. 'Phone 1178. 98 Calhoun St.

FOR SALE.

FOR SALE—Phaeton; in good condition; cheap; 85 Calhoun St. 15-6t

FOR SALE—One oak bed room suit. Inquire at 18 E. Creighton Ave. 16-3t

FOR SALE—Ladies' bicycle; in good order; very cheap. Apply at 126 Baker St. 15-2t

FOR SALE—Four good road horses, at Belmont stables. No. 88 East Main street. 15-2t

FOR SALE—A one-horse wagon, in good condition, cheap. No. 341 South Webster St. 16t2

FOR SALE—Cheap—300 E. Wayne St.; all clear; price $1,300. Val Rocholl, 23 Court St. Tel. 49 Main. 5-16-tf

FOR SALE—Six-room house and full 50 foot lot on W. Creighton Ave at $1,650. W. E. Doud, over Old National bank. 7-tf

FOR SALE—Choice lots on Park ave. and on Broadway, now going at $400; must advance in price. W. E. Doud, agent. 7tf

FOR SALE—If you want money on personal security see "ad" on second page, first column. Room 2, Arcade, upstairs. 18tf

FOR SALE—Nice five-room cottage and full corner lot on Suttenfield St. at $1,275; surely a bargain. W. E. Doud, agent. 7tf

FOR SALE—Three good, nice horses, suitable for carriage or surrey; family broke, at No. 2 Hillside avenue, Fort Wayne, Ind. m1-1m

FOR SALE—Nice 8-room cottage; all modern; corner lot; on W. Jefferson St.; price $3,000. W. E. Doud, over Old National bank. 7-tf

FOR SALE—A desirable house, four doors north of new Lutheran church on Broadway; ask for particulars. W. E. Doud, agent. 7tf

FOR SALE—There are still some desirable lots on Fulton, near Jefferson, at $1,300; sewer and cement walk free. W. E. Doud, agent.

FOR SALE—A large house and corner lot on West DeWald St.; good condition; owned by heirs; offered at $2,100. W. E. Doud, agent. 7tf

FOR SALE—Choice seven-room residence, with all modern conveniences, on Fox, near DeWald; bargain price confidential. W. E. Doud, agent. 7tf

FOR SALE—A good old established business in this city; parties wanting to invest $1,000 for $1,500 of value call. W. E. Doud, over Old National bank. 7tf

FOR SALE—New 7-room slate roof house on Walton Ave., south of Creighton; or will trade for property more central. Emmett Martin, 104 Buchana, corner Hanna St. 5-15-6t

FOR SALE—Cheaper than a bargain—Four-room cottage, $1,050.00; 5-room cottage, $1,150.00, on East Washington street. Call on John W. Bruns, No. 224 E. Jefferson Street. 15-4t

FOR SALE—Factory sites on E. Columbia St., near the bridge; close to the heart of the city; paved street; fire protection; etc.; or would build a good feed yard on a part of the ground for a good tenant. Apply to Foster Furniture Co. 4-18-1m

FOR SALE—Building lots; at $100 to $300 each, on very easy payments; situated on N. Clinton St., fifteen minutes walk from the court house and three or four minutes from street car. John H. Jacobs, Spy Run Ave., north of Centlivre Brewery, west side of the road. 2tf

FOR SALE—New 9-room house, good barn, on Sherman, near Huffman street, $2,000; cottage on Wabash avenue, $1,400; 7-room house on Gay street, $2,100; 7-room brick house, East Wayne street, $2,600. Fire and all other kinds of insurance. 76 Calhoun St. Phone 192 Main. G. W. Boerger. 4-9tf

FOR SALE—Dwelling and half lot on Baker St.; full lot and two dwellings on Center St.; dwelling and full lot on West Creighton ave.; vacant lots on St. Mary's ave.; vacant lots on Howell St., Rockhill Heirs' add.; two farms, will take part payment in improved city property. Schrader & Wilson, 7 Court St., first floor. tf

FOR SALE—Two-story brick store building on W. Main St., 20x150 feet on E. Main St. at a bargain; four acres; good 6-room house on Baker Ave.; 6-room brick house; two lots on Hillside Ave., $900; three Washington Boul. residences; two 7-room house on Holman S. at a bargain; half price lot in Lakeside. J. T. Wagner, Real Estate and Loans, 23 Court St. 1-11-tf

FOR SALE OR EXCHANGE—40 acres in Kalkaska county, Mich.; 160 acres in Nebraska state; 500 acres in Whitley Co., Ind.; 280 acres 9 miles west of city; 83 acres 11 miles east of city; 68 acre tract 8 miles east of city; 10 acres 6 miles west of city; 40 acres 9 miles north of city; also 15 resident properties in city at bargains. R. C. Niswonger & Co., 15 Harrison St., city. 6-26-d-a-w-tf

SPECIAL DRIVE . . .

. . . IN . . .

Bed Room Suits

THIS WEEK.

Golden Oak Finish Bed Room Suit, worth $18, for $14.90
Golden Oak Finish Bed Room Suit, worth $19, for $15.90
Golden Oak Finish Bed Room Suit, worth $22, for $17.90
Solid Golden Oak Bed Room Suit, worth $23, for $18.90
Solid Golden Oak Bed Room Suit, worth $28, for $22.90

THESE ARE REAL BARGAINS.

A Special 10 Per Cent. Discount on all Other Bed Room Suits.

PICKARD BROS.,

12 and 14 East Columbia Street.

The Evening Sentinel.

BY E. A. K. HACKETT.

THURSDAY, MAY 16, 1901.

TONIGHT.

Lecture—At Masonic Temple, by Mrs. Anna M. Knott, of Detroit, on Christian Science.
Teamsters—No. 78 meets at 138 Calhoun street, third floor.
Waist Factory Employes—No. 8766 meets in Red Men's hall, Berry and Calhoun streets.
Knights of Labor—No. 2315 meets at Main and Clinton streets, third floor.
Electrical Workers—No. 139 meets at 62 Clinton street, third floor.
Board of Works—Meets in city hall.
Lodges—Fort Wayne Camp, No. 656, Royal Neighbors of America; Ben Hur Court, No. 96; Wayne Tent, No. 54, K. O. T. M.; Summit City, No. 36, A. O. U. W.; Harmony, No. 19, I. O. O. F.; Modern American Fraternal Order; Fort Wayne Camp, No. 1656, Royal Neighbors.
Masonic Temple—Friday night, May Irwin in "Madge Smith, Attorney."

Stocks may rise and stocks may fall, but young Mr. Phillips continues to work slowly and steadily at the jackscrew under May corn.

While it is a disappointment that Fort Wayne fails to secure the state G. A. R. encampment for next year, it is not a bitter one. The year following will do very well, when Fort Wayne has its new auditorium completed and ready to give the veterans the finest meeting place in the state.

The New York Sun notes the fact that on the very day when Northern Pacific common reached $1,000 in New York the first edition of John Bunyan's "Pilgrim's Progress" sold in London for nearly $7,500. It was certainly a great inflaton of value in each case, but there is less excuse for the London sale when it is considered that a copy of "Pilgrim's Progress," better printed, better bound and better in every way, can be bought for a dollar. On the other hand, a satisfactory substitute for Northern Pacific stock was unobtainable.

Work has been under way but a few days on street paving contracts and already there is announcement of delay because of difficulty to get material on the ground. Fort Wayne has suffered immense annoyance during the past two or three years from this cause and some means ought to be undertaken by the board of works to prevent it. It might serve well to require from paving contractors a bond to indemnify the city for the loss and annoyance that ensue from impassable condition of streets whereon work is delayed by failure to have material on hand. Such a measure would prevent the beginning of work until it can be steadily and expeditiously prosecuted after streets have once been made useless by excavation. It would work no unprofitable hardships on contractors and it would spare the public a very great annoyance and some substantial losses.

At Albany, N. Y., it is again being demonstrated that the surest means of losing a strike is by strikers themselves or their sympathizers resorting to such acts as furnish real cause or even thin pretext for calling out the troops. It is a very serious conditon that exists in the capital city of the Empire state and it is unfortunate that the contention has assumed such a bitter and uncompromising phase. New York has a state arbitration commission that for several years has rendered notable service in adjusting wage and other industrial disputes and preventing strikes and lockouts. The Albany traction strike has reached the stage where fighting should cease and arbitration begin.

SOME CENSUS FACTS.

Great Britain is not a rapidly growing country, and nobody expected that the census now being completed would reveal an increase in population similar to that of the United States. But the figures thus far obtained indicate a very decided advance. During the decade just ended the inhabitants of England and Wales have increased in number 12.15 per cent.

These countries do not attract immigrants and they lose considerably through emigration. So the showing made is certainly favorable. The rate of increase is much above that of France. Furthermore, it is a larger ratio of growth than that of the preceding ten years. And it is about the same as that in Germany, where conditions have been regarded as more conducive to increase in population. Alluding to the disclosures of the British census, the New York Journal of Commerce and Commercial Bulletin says:

"From the point of view of sociology the interesting thing is that countries like England and Germany, where there is limited space for the expansion of population, can increase their number of inhabitants with a general increase of prosperity, not that of the employing class but of all the people. There are abundant indications in both countries that the laborer is not being 'exploited,' but is sharing appreciably in the general advance of prosperity. The increase of small income tax payers and of savings bank accounts are some of these indications. German emigration has fallen off lately on account of the better opportunities at home, and the quantity and quality of the food consumed has improved. In this country, Germany and France there has been a very marked movement of population from the country to the cities, but the fact that forty-eight English counties show increases and fourteen show decreases suggests that the rural counties are probably holding their own better in England."

While the tendency in the United Stiaes continues to be to crowd into cities, it is to be observed that the current does not set in that direction quite as strongly as formerly. Easier means of communication in the suburban and rural districts are inviting population to such localities and a few years hence may see a still more noteworthy change. It will be a very wholesome thing when the rural regions grow in population at a pace somewhat approximating that of the urban localities.

Baubles, counterfeits and imitations are thrust upon your attention. Come to us and we will show you the real thing. Dallas F. Green, Arcade Jeweler.

Mrs. Fred Thieme is in Ann Arbor for a visit.

ASSEMBLY BEGINS

PRESBYTERIANS GATHER IN PHILADELPHIA.

A GREAT CROWD IS PRESENT

A STRIKING SOUVENIR IS GIVEN AWAY.

THE MODERATOR'S SERMON

THE WOMEN'S HOME MISSION BOARD MEETS.

Philadelphia, May 16.—The one hundred and thirteenth Presbyterian general assembly was called to order by Moderator Rev. Charles A. Dickey, at 11 o'clock today, in Calvary Presbyterian church.

At 8:30 o'clock Calvary chapel was opened to receive the credentials of the 650 commissioners and alternates and from that hour until the assembly convened Rev. Dr. William H. Roberts, the stated clerk, was kept busy distributing badges and assigning the delegates to their places. The galleries of the edifice were crowded to suffocation when the opening hymn was sung, the spectators joining with the commissioners and alternates in the rendition of the anthem.

A clear sky, a warm sun and a cooling breeze made beautiful the opening day of the session, and the balmy atmosphere resulted in a larger attendance of spectators than had been anticipated. The church was not sufficiently large to accommodate the crowds and many were turned away.

As each commissioner and alternate handed in his certificate he was presented with a hand book issued by the Philadelphia committee of arrangements, containing all the information necessary to those attending the assembly.

A STRIKING INSCRIPTION.

The fly leaf bears the following inscription:

1701-1901.

Philadelphia welcomes the general assembly of the Presbyterian church in the United States of America at the opening of the twentieth century. The Presbyterians of the city in which the general Presbytery (1705), the general synod (1717), and the general assembly (1789), were organized, tender cordial greetings to the representatives of the church in the 200th year since the installation of the pastor of the First Presbyterian church of Philadelphia, and the 196th year since the establishment of a supreme church of judiciary.

The various local and sub-committees are quartered in Calvary chapel and adequate arrangements have been made by these committees for the proper entertainment of the visitors. The sermon of the retiring moderator, Dr. Dickey, occupied the entire morning session and at its conclusion the assembly adjourned until 3 o'clock to prepare for the election of the new moderator, the most important practical business of the day.

Before the recess was taken Dr. Dickey constituted the assembly and Dr. Roberts announced that the roll of commissioners would be called and the assembly organized immediately following the opening of the afternoon session. This, he said, would be followed by the election of the new moderator, who would be inducted into office before adjournment for the day.

HOME MISSION BOARD.

Philadelphia, May 16. The twenty-second annual meeting of the Women's Board of Home Missions of the Presbyterian church began today in the auditorium of the Witherspoon building, Mrs. Darwin R. James, of Brooklyn, president, in the chair. There were forty-six delegates in attendance, but visitors crowded both the floor and the gallery of the auditorium.

The morning session was devoted to the reading of reports.

A discussion of the topic, "Our Spanish Speaking People," was participated in by Mrs. J. C. Ross, of Albuquerque, N. M.; Miss Lydia A. Haps, New Mexico, and Rev. Dr. J. Milton Greene, of Porto Rico.

MINERS ARE INCENSED.

Shamokin, Pa., May 16.—The miners of the United Mine Workers' district are incensed at the action of the state senate last night in returning to the committee for amendment the inspectors' and screening of coal bills. Secretary George Hartlien, of this district, says the bills must pass the senate in their original form, otherwise the march to Harrisburg will be ordered. The officials of district boards Nos. 1, 7 and 9, he says, will meet at Hazleton on Saturday and take action on the recent promises made by the senate leaders that the bills would become laws without being amended. Secretary Hartlien says that threats of a general strike would not force the legislators to take favorable action so quickly as an invasion of the state capital.

WYNNE GUILTY OF MURDER.

Philadelphia, May 16.—The jury in the case of Jacob Wynne, charged with the murder of Rev. Father Charles H. Riegel, after being out all night, today brought in a verdict of guilty of murder in the second degree. Father Riegel, who had charge of the Roman Catholic church at Chellenham, Pa., near here, was found dead on a door-step in the "Tenderloin" district on January 6. Death was due to "knock-out drops" and Wynne and eight others who had been drinking with the priest were indicted. It was testified that Wynne bought the poison and placed it in Father Riegel's glass of beer. The trial of "Sailor Bob" Bryan, the second of the nine defendents, will begin at once, and other cases will be rapidly disposed of.

LOCAL NEWS.

Mrs. G. M. Fordney this morning received the sad intelligence of the death of her sister, Mrs. Astry, of Kansas City, Mo.

Miss Helen O'Brien, of 178 West DeWald street, entertained a party of friends in a most charming manner last evening. The guests were masked and costumed and prizes for the prettiest costumes were given Miss Louisa Manuel and Miss Isabel Eggemann. Booby prizes for the most comic costumes were given Harry Ketcham and Clara Heskenius.

MARRIAGE LICENSE.

Joseph Denzel and Josephine Prepsing.

PAY DAY SALE FRIDAY AND SATURDAY

Hats at sacrificed prices, as we are over-stocked on trimmed goods.
Choice of 50 Hats at $5.00 each.
Choice of 25 Hats at $3.00 each.
Low prices on Children's goods.
Come early for the choice.
FRIDAY AND SATURDAY.
MALLOY'S, 12 & 14 Arcade.

OUTGROWN ITS HOME.

The Edmunds Electrical Construction Co. Compelled to Move Into Larger Quarters.

The Edmunds Electrical Construction Company, which has been located in the Schmitz block for nine years, has leased the building at No. 25 W. Berry street and in a short time will move therein. This firm has made wonderful strides in the electrical business and became handicapped for room in their old quarters, having neither room for the large stock of goods carried nor floor space for the number of skilled workmen necessary for the carrying on of its extensive business. In the new quarters these difficulties will all be overcome and the business will be carried forward on a more extensive scale than ever. Everything will be on the ground floor, thus making it the most convenient as well as the largest institution of its kind in the city. 10t6

MUSIC HATH CHARMS.

Alderman Anton T. Zeman has made a discovery, says the Chicago Journal, which, he claims, will bring joy and comfort to the parents of little babes. It is in brief a new method for putting a baby to sleep. Mr. and Mrs. Zeman have a year old infant, which is a very fine child, but is like lots of others in so much as she cries long and loudly at most inopportune times. At present the baby is teething and is more conspicuously present than usual.

The other night the baby started at 7 o'clock to howl. The alderman's wife tried to quiet the youngster, but gave up in despair. Then the alderman from the Thirteenth ward tried his hand at it. For one hour he battled. Then sat down and wiped his perspiring brow. The child yelled more lustily than ever.

Then like a flash came a brilliant idea to the city father. He owns a graphophone. He got the machine and lined it up in front of the baby's cradle. He trained the mouthpiece against the crying child. Then the alderman started the machine.

The sweet entrancing notes of "Dear Midnight of Love" came forth from the graphophone. The child stopped crying, then listened in delight. The alderman took advantage of the lull to beat a hasty retreat to bed. The graphophone kept on with "Dear Midnight of Love" and then broke into "Wine, Women and Song." The child continued quiet and happy. Then the graphophone sang merrily "When Reuben Comes to Town," and as the tune changed to "Go to Sleep, My Lil' Piccaninny," the baby's tired eyes closed and there came a contented snore from the aldermanic couch.

Since then the graphophone has been tried on the baby and has never failed to bring peace to the Zeman household.

The Columbia Phonograph Co., No. 88 Wabash avenue, Chicago, headquarters for graphophones and talking machine supplies of every kind, will send you catalogues on application.

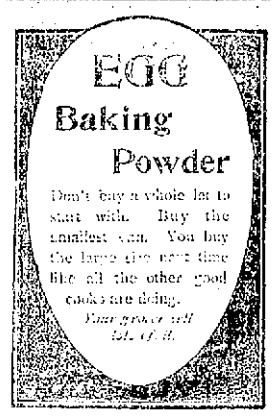

IMPROVEMENTS AT WINONA.

The members of the executive committee of Winona assembly, consisting of Charles Kane, chairman, Chicago; Dr. Johnson, South Bend; Dr. Dickey, Indianapolis, and Messrs. E. F. Yarnelle and C. H. Worden, of this city, went to Winona to superintend a number of improvements to be made there. Among them will be improvements on the hotel, which will be enlarged for the accommodation of the growing number of visitors at the resort each year.

Amos McOsdar has left for Reno, Nev., for a visit with his brother.

Master Cleo Stoler is convalescent from scarlet fever.

The LONG and SHORT of it is

THAT IT WILL PAY YOU TO USE

LOWE BROTHERS "High Standard" Liquid Paints

INSTEAD OF WHITE LEAD.

BECAUSE:

They wear Better.
They cover more surface.
They are more convenient. (No thinning necessary.)
They dry with a smooth surface and hence keep cleaner.
The colors and tints are clearer and more permanent.

Their covering capacity saves 25½ per cent. of first cost, and their unequalled durability 75 per cent. of ultimate cost.

COLOR CARDS ON APPLICATION.

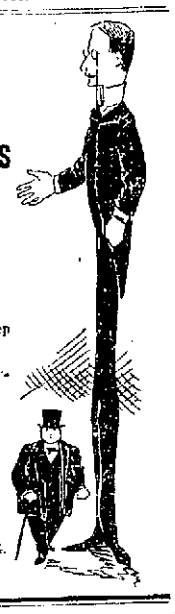

H. Pfeiffer & Son,

9 E. COLUMBIA ST. Phone 484.

Lawn Mowers, Rubber Hose, Screen Doors and Windows.

KRATZSCH BROTHERS

The Up-to-Date Store.

We wish to direct particular notice to our grand spring showing of A. DINKELSPIEL CO. ROCHESTER MADE CLOTHING. It is the highest grade raiment made, though not too high priced for any man who pays due attention to his appearance. It is the one grade that is as good as it looks and looks as good as it is. You will do your pocketbook and your person an injustice if you buy your spring outfit before inspection of this line. Pleased to show you any time at your convenience.

Great Line of Trousers.

Our stock consists of every class of goods; quality the best; price, $2.50 to $5.00.

Grand Line of Furnishings

Here is the new spring Underwear—wool, part wool, no wool—at $1.00, 75c and 50c.

New Hose at 35c, 25c, 15c and 10c.

Neckwear, any style—anything and everything that fashion sanctions, at 25c and 50c.

And the newest of new in Shirts, white and vari-colored, at 50c, 75c and $1.00.

Kratzsch Bros.,

26 Calhoun Street.

Columbia BICYCLES

FOR 23 YEARS

Columbias have satisfied all who have used them for pleasure, exercise or business. Constantly improving year by year, they have long been recognized as the

STANDARD BICYCLES OF THE WORLD.

Lightened construction in combination with important changes and improvements distinguish the

Chainless and Chain Columbias for 1901.

1901 Chainless, $75; Columbia Chain Bicycles, $50; Hartford Bicycles, $35; Vedette Bicycles, $25; 1900 Chainless, $60; Columbia Chain, $40; 1900 Hartfords, $30; Coaster Brakes, $5 extra.

COMPLETE STOCK OF BICYCLE SUNDRIES.

F. M. SMITH & CO. 22 CALHOUN ST.

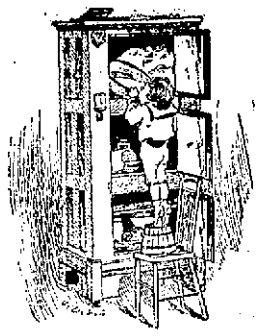

The Leonard Cleanable REFRIGERATOR —FOR— $2 00.

Any size Refrigerator in our two big stores for Two Dollars down and the balance 50 cents per week until paid. Don't miss this opportunity, as this is a SPECIAL OFFER for this month only.

DON'T Make a Mistake

The Best Refrigerator In the World

for $2.00 down and the rest in small payments of 50c per week.

The Celebrated Heywood Bros., Baby Carriages and Go-Carts

On the same terms.

Indiana Furniture Co.,

166 CALHOUN ST., 21 & 23 E. MAIN ST.

BEST SET OF TEETH

$12.00 plates for $10.00.
$10.00 plates for $8.00.

SPECIAL OFFER FOR 30 DAYS, FROM APRIL 1st.

We use the best materials—give the finest workmanship. Fit guaranteed or no pay.

Have you teeth extracted and get yourself a plate while the offer lasts.

No charge for painless extracting when teeth are ordered.

ALSO

22K. GOLD CROWN, $5.00.

Arcade Dental Parlors,

BURKET & BAKER, Mgrs.

Tel. 627 M.

A. Hattersley & Son,

PLUMBERS,

STEAM AND GAS FITTERS,

48 E. MAIN ST,

FORT WAYNE, IND.

Money! Money! Money!

REDUCED RATES

The Tri-State Building and Loan Association has reduced its rates to borrowing members.

THIS MAKES THE NEW PLANS THE CHEAPEST INSTALLMENT PLAN offered to the borrowing public. You cannot afford to borrow on any other plan.

Call at office for particulars.

INVESTMENTS.

Interest paid on any amount deposited with the association if left 60 days.

Tri-State Building and Loan Ass'n.,

Cor. Berry and Court Sts.

DR. S. H. HAVICE.

EYE, EAR, NOSE AND THROAT SURGEON.

26 W. WAYNE ST.

GLASSES ADJUSTED.

Office hours:—8:30 to 12 m. and 2 to 4 p. m.

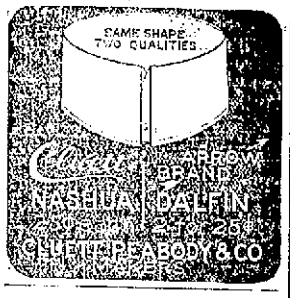

Attention, Bargain Lovers!

I have made money for others, why not for you? Call and see me about the following property, which I offer for sale:

An eight-room house on Montgomery St. for the sum of..$2,200
A seven-room house and full lot on Lillie St. for..... 1,500
300 East Wayne St., 30x150, cottage, water, gas, brick pavement, clear 1,500
Eight-room house and barn, lot 60x150 ft., St. Mary's Ave. 950

Several snaps in south side, vacant and modern improved.

Five and one-half acres with small house edge of city for $1,450, and lots of other bargains. Carriage always ready.

Two houses and lot 75x150 feet, one square off High street, for $1,650.

Val. C. Rocholl,
23 Court Street. Phone 49 Main.

DR. R. P. WHITE,
EYE, EAR, NOSE AND THROAT.
SURGEON.
Office, White National Bank.
GLASSES ADJUSTED.
Room 3 and 4.
Office hours are 9 to 12, 1:30 to 4. (Other hours by appointment.) Home phone, office 573, residence 574.

J. C. Peltier,
Undertaker
and Embalmer,
NO. 17 W. WAYNE ST.

Try The Sentinel Want Columns.

PRIZES FOR BICYCLE RACES

EXCELLENT LIST FOR DECORATION DAY EVENTS.

Five Bicycles, Besides Numerous Other Valuable Articles on the List—Driving Club Races.

The series of bicycle races to be given at the Driving park on Decoration day under the auspices of the Fort Wayne Bicycle Dealers' Protective association promises to be an event of more than usual interest and it will eclipse any of the kind ever given in Fort Wayne before. An unusually attractive prize list has been prepared, insuring large entry lists and good contests. Every thing will be free, no admission whatever being charged to the grounds and grand stand. The races will commence at 9:30 and a special car service will be provided to the park. Nothing will be left undone to make the affair a success and providing the weather man is in good humor, there will be a large crowd present.

A list of prizes and events is appended:

One Mile Novice Race—First prize, Featherstone bicycle; second prize, pair M. & W. tires and saddle; third prize, Columbia lamp and saddle; fourth prize, saddle.

One Mile Open Race—First prize, Reading racing bicycle; second prize, one pair puncture-proof tires; third prize, Solar lamp; fourth prize, pair Record pedals; fifth prize, saddle.

Boys' Race (under twelve years)—First prize, pair M. & W. tires; second prize, Columbia gas lamp; third prize, saddle; fourth prize, Rugby inner tube.

Ten-Mile Handicap Track Race—First time prize, Wolff-American racing bicycle; second time prize, silver cup, value $25; third time prize, saddle; first place prize, Manson racing bicycle; second place prize, Excelsior racing bicycle; third place prize, pair Goodrich tires; fourth place prize, pair Rugby tires; fifth place prize, sweater, value $6; sixth place prize, Solar lamp; seventh place prize, Garford saddle; eighth place prize, Kelley handlebars; ninth place prize, Fauber Perfection crank hanger; tenth place prize, Hussy handlebars; eleventh and twelfth place prizes, saddles.

An interesting contest will be a motorcycle race, the prizes for which have not yet been chosen. There are six automobiles and motorcycles in the city that will in all probability be entered, and possibly that number will be increased. Entry blanks are now being arranged and will be distributed about Monday.

RACES AT CENTLIVRE'S PARK.

The Amateur Driving club met last night and arranged a program for Decoration day at Centlivre park. The track has been put in fine condition and some fast work is anticipated. The races begin at 1:30 p. m. and the program is as follows:

First Race, 2:40 Trot—Colonel Dowey, owned by Eli Rosenthal; Bessie B, Henry Wurtz; Victor C, R. Walter; Bud N, Frank Notestine; Jim T, Christ Siebold; Allen Wilkes, A. B. Tousley; True Bill, Gust Hobrock.

Second Race, 2:30 Pace—Sorrel Dan, Joe Stewart; Lottie S, Charles Bunck; Mr. Carter, Peter Carter; Lady Ethephis, J. W. Pierce; White Wonder, Charles Gruber; Indian Chief, Fred Tapp; Zenora, Charles Centlivre; Royzella, John Wilkens.

Third Race, 2:25 Pace—Harry Noble, Henry Braun; Pat Gilmore, Will Rhinehart; Carl C, Charles Centlivre; Bill C, Tom Snook; Red Hill; John Wilkens; Busy Bell, Martin Ankenbruck.

The committees are as follows:

Race Committee—Charles Centlivre, Andrew McGovern and Tom Snook.

Committee on Arrangements—Martin Ankenbruck, William C. Pape and Tom Snook.

EASY TO CURE A COLD

If you go about it right. Take two or three Krause's Cold Cure Capsules during the day and two before retiring at night. This will insure a good night's rest and a free movement of the bowels next morning. Continue the treatment next day and your cold will melt away. Price 25c. Sold by Dreier & Bro., corner Calhoun and Columbia streets.

Mr. and Mrs. Isador Lehman gave a dinner party yesterday in celebration of Mr. Lehman's birthday anniversary. Mrs. William Lehman, of Chicago, and Sigmund Lehman, of Kansas City, were guests from out of town.

FOR FEMALE COMPLAINTS

And diseases arising from an impure state of the blood Lichty's Celery Nerve Compound is an invaluable specific. Sold by Dreier & Bro., corner Calhoun and Columbia streets.

Official Council Proceedings.

REPORT OF TRUSTEES OF WATER WORKS.

To the Honorable Mayor and Common Council of the City of Fort Wayne.

Gentlemen: Following is the report of the financial operations of the water works department for the month of April, 1901.

RECEIPTS.

Water rents	$ 713 20
Meter rents	2 05
Special revenue	61 73
Penalties	1 00
Meters	55 00
Pipes	9 98
Insurance	32 83
Services	160 62
Total revenue	$1,050 46
Am't on hand as per last report	146 43
Total cash for the month	$1,196 89
Deposited with treas.	$1,082 07
Rebate	30 01
	$1,112 08
Balance on hand May 1, 1901	$ 93 87

DISBURSEMENTS.

City treas. fund as per last report	$4,309 20
Deposited during month	1,082 07
Total water works fund	$5,451 27
Orders drawn on account of	
Pumping Service Sta. 1	$ 729 51
Pumping service Sta. 2	636 16
Office expense	95 38
Trustees' salaries	20 82
Street repairs	7 60
Implements	4 31
Services	55 25
Sundries	12 00
Pipe laying	3 30
Reservoir	52 15
Spy Run wells	1,393 56
Engines and boilers Sta. 2	24 51
Meters	2 26
Meter repairs	45
Compressed air test	667 08
Compressed air plant	11 10
Stable	17 15
Officers' salaries	329 55
	$4,132 63
Balance in treas. May 1, 1901	$1,318 62

Respectfully submitted.
WM. KAOUGH,
P. J. SINGLETON,
WM. TAGTMEYER,
Trustees Water Works.

Referred to committee on water works.

REPORT OF HENRY C. BERGHOFF, COMPTROLLER.

I herewith submit my Quarterly Report of General Appropriation Amount and Special Funds from January 1st, 1901 to March 31st 1901.

GENERAL FUNDS.

Cash in treasury January 1st, 1901	$ 71,815 22	
Receipts from sundries	6,037 75	
Total	$ 78,592 97	
Warrants drawn	49,083 16	
Balance in treasury		$29,419 81

SPECIAL FUNDS.

Cash in treasury January 1st, 1901	$ 29,897 67	
Receipts from sundries	27 20	
Total	$ 29,924 87	
Warrants drawn	9,836 63	
Balance in treasury		$20,088 24
Total funds on hand		$49,508 05

GENERAL APPROPRIATION ACCOUNT.

	Annual Appropriations.	Warrants Drawn.	Balance In Funds.
Salary of officers' clerks	$20,800 00	$ 5,185 50	$15,614 40
Incidentals finance	500 00	42 45	457 55
Miscellaneous claim account	161 00	161 00	
Interest	25,603 00	699 00	24,904 00
Incidentals law	500 00	144 70	355 30
Revision of ordinances	1,691 35	180 50	1,510 85
Advertising printing	1,100 00	186 68	913 32
Blank books and stationery	600 00	93 35	506 65
City hall	2,500 00	829 24	1,670 76
Expenses city civil engineer	2,400 00	682 78	1,717 22
Garbage account	7,000 00	1,657 02	5,342 98
Furniture and fixtures	50 00	16 93	33 07
Public grounds and buildings	800 00	191 96	608 04
Public lights	28,500 00	7,111 02	21,388 98
Sewer repairs	2,500 00	179 24	2,320 76
Sewers new	5,000 00	1,137 72	3,862 28
Street cleaning	10,500 00	1,268 27	9,231 73
Maintenance and repair of streets	5,000 00	1,095 18	3,900 82
Additional clerical force board of public works	600 00	136 03	463 97
Bridges	600 00	593 67	6 33
Parks	11,460 00	1,849 55	9,610 45
New streets	12,962 49	3,279 05	9,684 34
Fountains	400 00		400 00
Fire force pay roll	47,460 00	11,574 80	35,885 20
Fire force account	9,000 00	1,198 32	7,801 68
Police force pay roll	31,580 00	7,827 06	23,652 94
Police force account	900 00	164 84	735 16
Weighmaster's salary	800 00	238 45	561 55
Foundmaster's salary	540 00	135 00	405 00
Marketmaster's salary	300 00	75 00	225 00
Sanitary police	1,800 00	450 00	1,350 00
Prevention of contagious diseases	414 75	413 74	1 01
Bacteriologist	1,200 00	300 00	900 00
Incidentals board of health	200 00	30 00	170 00
SPECIAL ACCOUNTS.			
Sinking funds	$11,628 73	$	$11,628 73
Street special	651 81	65 00	586 81
Firemen's pension funds	1,092 30		1,092 30
Monument funds	2,213 32		2,213 32
Municipal electric light plant fund	14,336 71	9,811 68*	4,527 03

*Invested in improvement bonds.

Referred to committee on finance.

In Order to Retire from Business.

Rogers Bros.' Meat Forks, 70c.
Rogers Bros.' Berry Spoons, $1.10.
Rogers Bros.' Tea Spoons, best quality, $1.25.
Gents' Diamond Rings from $12.50 up.
Ladies' Diamond Rings from $7.50 up.
A full line of 8-day Mantel Clocks from $3.85 up.
Gents' Double Chains from $1.85 up.
Ladies' Guard Chains from $1.00 up.
Gents' Solid Gold Set Rings, only $2.60.
A fine line of Ladies' and Gents' Umbrellas.
See our line of Ladies' and Gents' Solid Gold and Gold Filled Watches before buying. You will find our prices the lowest in in the city.

SOME OF OUR SPECIALS:

Gents' Gold Filled, warranted 20 years, with Elgin movements, only $10.00.
Ladies' Gold Filled, 0 size, with Elgin or Waltham movement, $7.65.

P. Sherzinger,
78 Calhoun Street. Established 1865.
Look for Big Sign in Front of Store.

Spring Days are Here.

The Bicycle You Want is the Tribune or the Yale.

New Bicycles from $19.50 up to $75.00.
A few rare bargains in second-hand wheels from $3.00 to $20.00.

THE RANDALL WHEEL CO.
31 W. Berry Street.

...CARPETS...

For the next month we will devote our special attention to our carpet department. We never had such a complete assortment. It is great. Carpets, Rugs, Mattings, Portieres, Lace Curtains, etc.

J. Y. Shoaff & Co.,
CASH OR CREDIT. 135 CALHOUN STREET.

EXTRAORDINARY SELLING OF MERCHANDISE.

Entire stock to be closed out to make room for complete modern department . . . store.

—Reorganization Sale.—

THE FAIR,

4 and 6 Harrison Street.

Stock company organized---customers certificates may be secured from secretary or at store.

SALE OPENS SATURDAY 8:30 A. M., MAY 18.

$50,000.00 worth of Dry Goods, Clothing, Boots and Shoes, Millinery, Glassware and Crockery at 25c to 50c on the dollar.

It will pay farmers to come 20 miles to this sale. The rich will all be there--the poor can't afford to miss it

Reduction Prices on Shoes.

Ladies' $2.00 Shoes and Oxfords 25c
Ladies' $3.00 Shoes and Oxfords 48c
Ladies' $3.50 Shoes and Oxfords 98c
Men's $2.00 Shoes 50c
Men's $2.50 Shoes 75c
Men's $3.00 Shoes 98c
Boys' $2.00 Shoes 75c
Girls' $1.50 Shoes 45c
Children's $1.00 Shoes 39c
Infants' 50c Shoes 10c

Prices that Know no Competition.

5,000 yards 35c Torchon Lace 4c
5,000 yards 25c Ribbons 5c
5,000 spools King's Thread 1c

Outrageous Prices on Dry Goods.

Calico, per yard 1c
Percales, yard wide 5c
Organdies, Percales, 35c kind 6c
Silkoline, 15c kind 8c
Brilliantines, 25c kind 7c

LADIES' HOSIERY, UNDERWEAR; NO ORDINARY QUOTATIONS.

Ladies' Vests, 15c and 25c kind 8c
Ladies' Vests, 35c kind 9c
Ladies' Seamless Hose 4c
Ladies' Fast Black Hose 9c
Ladies' Fast Black 35c Hose 14c

Wonderful Reduction all Over the Store.

Ladies' $1.50 and $2.00 Mercerized Satin Skirts 48c
Ladies' $1.25 and $1.50 Shirt Waists 19c

Phenomenal Values in Clothing & Men's Furnishings

E. & W. Collars 1c
50c Neckwear 9c
50c Suspenders 9c
50c Underwear 19c
50c Shirts 19c
25c Hose 9c
15c Hose 4c
$1.00 Kid Gloves 25c
Men's $6.00 All-Wool Suits $1.90
Men's $9.00 All-Wool Suits $2.19
Men's $10.00 Clay Worsted Suits $2.98
Boys' $2.00 Suits 38c
Child's $1.50 Knee Pants 8c

Prices Unjointed on Millinery---Explosion in Prices.

500 shapes, 75c to $1.50 values, 1c. 200 trimmed hats, $2, $3 & $4 values, 98c. 150 trimmed hats, $4 & $5 values, $1.48. 260 pattern hats, $8 to $10 values, $2.98

Don't wait and say we didn't have the goods. Come early---we will be crowded.

THE FAIR,

4 and 6 Harrison Street

Under the management
P. E. GREENE,
CARL W. DRAKE,
. . . of Chicago.

BEYOND APPEAL.

WORDS OF PRAISE FOR

Smith's Green Mountain Renovator

Come from an Eminent Professor.

WILLARD H. MORSE, M. D., F. B. S. SC., of Westfield, N. J.,

AUTHOR OF MANY MEDICAL TEXT BOOKS,

Endorses without stint Smith's Green Mountain Renovator.

So long as a remedy is truly scientific and actually does good, it is recognized by the most liberal physicians and the best chemists.

Prof. Morse, of Westfield, N. J., who has devoted his life to the study of new remedies and has probably investigated as many different preparations as any modern therapentist, except perhaps Sir John Lawes, writes among many other complimentary phrases concerning SMITH'S GREEN MOUNTAIN RENOVATOR, the following :—

"I find at the outset that this is a vegetable remedy, and that it did originate with a regular practitioner. In fact, physicians prescribe it, and no one ever thinks of calling it a quack medicine. It puts the blood back into order when it has become deprayed. I could not choose a better term than to say it renovates the blood. Having done that, every function is normally performed, and health issues as a matter of physiological course. It gives tone and elasticity to the organs, which by reason of the blood being impure and out of order are debilitated and languishing. Doing this, it using needs no a remedy for functional disorders—diseases of the liver, Kidneys, stomach, skin, bladder and other organs. In its mission of adding vigor and strength to the system, it restores health and strength to the nerve structures. You could call it, if you please, a food for nerve starvation. Though I do not know any one connected with the St. Albans Remedy Company, they are deserving of kind thoughts and words for finishing this medicine, which is mild, pleasant and harmless in its action, while being permanent and efficient without subjecting the system to any violent reaction."

The above interesting comments on this preparation, which we are so fortunate as to have preserved to us to-day, will be of interest to all suffering from disordered blood, broken down nerves and the many kindred ills that come from such affections.

We would advise any one seeing the need of a tonic and a spring invigorator to try this most potent and harmless of known preparations. The good that will be accomplished by a single bottle of this will prove that it has intrinsic merit.

We are sole agents and guarantee its action, and will refund the cost of the preparation in every instance where everything is not accomplished that is claimed for it.

RANKE & NUSSBAUM.
SOLE AGENTS.
88 Calhoun St., Fort Wayne, Ind

Robert Spice,
PLUMBER, STEAM and GAS FITTER...
48 WEST MAIN STREET.
Office 'phone 261. Residence 1047.

Drink RICHELIEU Java and Mocha Coffee
NONE SO GOOD.
For sale by
A. R. WALTERS & CO.

Business = Directory.

UNDERTAKERS.

Klaehn & Melching,
Undertakers and Embalmers,
No. 39 West Main Street,
Both 'Phones 228. Fort Wayne, Ind.

INSURANCE.

D. C. FISHER,
Insurance, Real Estate and Loans.
No. 24 West Wayne Street,
Fort Wayne, Ind.

BANKS.

HAMILTON NATIONAL BANK.
Capital, $300,000. Surplus, $250,000.
The Hamilton National Bank will pay interest at the rate of two (2) per cent. per annum on certificates of deposit if left four months.
President—Charles McCulloch.
Cashier—John Mohr, Jr.

White National Bank,
Corner Wayne and Clinton Sts.
CAPITAL, $200,000.
SURPLUS, $75,000.
Safe Deposit Boxes for rent.

LAWYER.
ABSTRACTER OF TITLES
INSURANCE.
COLLECTION AND LOAN AGENT.
James E. Graham,
Room 16, Bank Block,
FORT WAYNE, IND.
Stenographer and Notary Public in office. 'Phone 615 Main.

NEWS OF THE DIAMOND

STANDING OF THE CLUBS.

	Won.	Lost.	Pct.
Indianapolis	14	3	.824
Grand Rapids	14	5	.737
Toledo	11	7	.611
Louisville	10	9	.526
Marion	9	9	.500
Dayton	7	11	.389
Fort Wayne	7	12	.368
Columbus	1	17	.056

Fort Wayne lost yesterday's game fairly, but what a certain Mr. McLaughlin contributed to her defeat was good and plenty, and what Mr. McLaughlin overlooked Quinn and Fuller supplied, so that the beat was good and strong. Umpire McLaughlin's contribution came in the eighth inning, when, with Malay and Quinn on bases, Frank Miller drove a long one down right inside the left foul line and before the ball got back both men had scored. Just what the umpire was looking at when the ball went out, nobody has been able to discover, but anyway he called it a foul, and stuck to it. It was as stupid a piece of highway robbery as was ever seen on a ball field and it was with difficulty that a few enthusiastic rooters were restrained from jumping into the diamond and taking a poke at Mr. McLaughlin just for luck. After the game he retired to the dressing room and waited until he was sure that everybody had gone before he ventured out. The ball was fair by two feet, as was apparent to everyone except the man who is paid for supposing to understand his business, but doesn't. What might have happened had the decision been right it is hard to tell, but Fort Wayne would probably have lost anyway, as Quinn and Fuller both seemed determined not to win. Up to the fifth inning the game was all Fort Wayne's, the score standing 5 to 1. Then Quinn started with a fumble and Fuller followed with one of his famous throws to nowhere in particular and two men scored. In the sixth five hits, a hit by pitched ball, a fiercer error by Fuller and an equally bad one by F. Miller netted six more, and the score was 9 to 6. Indianapolis. The visitors made another just for luck in the ninth and the best Fort Wayne could do was to get seven men home. Daniels pitched a splendid game with the exception of the sixth inning, but his support was vile at critical points. There is one thing that is becoming more painfully apparent with every game, and that is that you can't play class A ball with class C players, and you can't get class A players for class D salaries. All players make errors occasionally, but there is no excuse for players bunching them in every game. When they do that they can't play ball. "There may come a time some day," but at this rate when it does come the patrons of the game will have forgotten that there ever was a ball club in Fort Wayne. Following is the score of yesterday's comedy:

FORT WAYNE.

	A.B.	R.	H.	P.O.	A.	E.
Mattress, cf	5	1	2	2	0	0
Thornton, lf	6	2	3	11	0	0
C. Miller, rf	6	1	2	1	0	0
McGann, 1f	6	0	2	2	0	0
Malay, rf	4	1	1	2	0	0
Quinn, 3b	5	0	0	3	1	2
F. Miller, 2b	4	0	1	0	2	2
Fuller, ss	4	1	0	6	1	3
Daniels, p	5	1	1	0	2	0
Totals	44	7	12	27	12	7

INDIANAPOLIS.

	A.B.	R.	H.	P.O.	A.	E.
Hogriever, rf	4	2	1	1	0	1
Bay, cf	5	1	1	1	0	1
Shannon, lf	5	0	1	5	0	0
Heller, 1b	4	2	1	8	0	0
Hayden, c	5	0	1	4	0	0
Fox, 2b	5	1	1	2	4	0
Flynn, ss	4	1	1	2	0	1
Hickey, 3b	4	1	2	1	0	1
Guese, p	4	1	1	0	1	1
Sutthoff, p	0	0	0	0	0	0
Totals	40	10	10	27	11	5

By innings	1	2	3	4	5	6	7	8	9	
Fort Wayne	2	0	1	2	0	1	0	1	0—	7
Indianapolis	0	1	0	0	2	0	0	0	1—	10

Earned runs—Fort Wayne, 2; Indianapolis, 2. Two-base hits—Mattress, C. Miller, Daniels, Hickey. Three-base hit—Hogriever. Sacrifice hits—Thornton, Hogriever, Bay, Heller. Innings pitched—Guese, 7; Sutthoff, 2. Struck out—By Daniels, 1; by Guese, 4. Hit by pitched ball—By Guese, 1; by Daniels, 1; by Sutthoff, 1. Struck out—By Daniels, 6; by Guese, 4. Passed balls—Fuller, 2. Double play—Mattress to Quinn. Umpire—McLaughlin. Time—2:10. Attendance—350.

OTHER ASSOCIATION GAMES

TOLEDO, 11; COLUMBUS, 3.

Toledo, O., May 16.—Toledo yesterday continued to bat Columbus easy. Egan was hit hard and often. Score:

		R.	H.	E.
Toledo	1 5 0 0 0 0 2 0 3—	11	15	4
Columbus	0 0 0 1 0 2 0 0 0—	3	7	3

Batteries—Harris and Grafflus; Egan and Zimram.

GRAND RAPIDS, 11; DAYTON, 8.

Grand Rapids, Mich., May 16.—Both teams did heavy work at the bat yesterday, but the locals had the better of the argument. Score:

		R.	H.	E.
Grand Rapids	2 0 1 1 1 0 0 1 *—	11	15	5
Dayton	0 0 2 0 0 0 0 0 1—	3	11	3

Batteries—Irwin, Barber and Fox; Dunham, Cogswell and Myers.

MARION, 4; LOUISVILLE, 2.

Marion, Ind., May 16.—It took the Marions ten innings yesterday to win their first game from the Louisville aggregation. The pitching of O'Brien was the feature. Score:

		R.	H.	E.
Marion	2 0 0 0 0 0 0 0 0 2—	4	11	2
Louisville	0 1 0 0 0 0 0 0 1 0—	2	5	2

Batteries—O'Brien and Shaw; Weyhing and Zalusky. Attendance—600.

GAMES TODAY.

Columbus at Toledo.
Dayton at Grand Rapids.
Louisville at Marion.
Indianapolis at Fort Wayne.

NATIONAL LEAGUE.

	Won.	Lost.	Pct.
New York	10	5	.667
Cincinnati	12	7	.632
Pittsburg	11	8	.579
Boston	9	7	.563
Philadelphia	9	10	.474
Brooklyn	8	10	.444
Chicago	8	14	.364
St. Louis	7	13	.350

GAMES YESTERDAY.

New York, 4; Chicago, 0.
Boston, 8; St. Louis, 2.
Brooklyn, 1; Cincinnati, 6.
Philadelphia, 3; Pittsburg, 5.

GAMES TODAY.

Chicago at New York.
Cincinnati at Brooklyn.
Pittsburg at Philadelphia.
St. Louis at Boston.

AMERICAN LEAGUE.

	Won.	Lost.	Pct.
Detroit	14	5	.737
Baltimore	10	5	.667
Chicago	12	7	.632
Washington	9	6	.600
Boston	7	9	.438
Milwaukee	8	11	.421
Philadelphia	6	11	.313
Cleveland	4	15	.212

GAMES YESTERDAY.

Boston, 0; Washington, 4.
Baltimore, 8; Philadelphia, 5.

GAMES TODAY.

Milwaukee at Chicago.
Detroit at Cleveland.
Baltimore at Boston.
Philadelphia at Washington.

LATTIMER ARRIVED.

"Tacks" Lattimer, wife and daughter arrived in the city last night and although "Tacks" says he is tired out by his long ride from Baltimore, he will more than likely go in and catch today's game. He brought with him some information concerning a fast outfielder, released by Baltimore simply because McGraw had more man than he is allowed to carry. The Fort Wayne management will immetory is "Duggie's" in a walk. Fort the man with a view of getting him here.

NOTES OF THE GAME.

Dayton has lost seven straight games, but several of the Vets are ill and the positions are filled out with pitchers.

Mefferma has not yet showed up, although it is confidently expected that he will arrive tonight in time to get ready for tomorrow's game.

The National league won't release any surplus players until June 15th, according to a recent decision, so the minor leagues will have to look elsewhere for talent.

Fort Wayne and Dayton are making a close race for seventh place, with honors in favor of Fort Wayne. If Columbus doesn't look out, we will have them beaten out of eighth place.

The Shamrocks will leave Sunday morning at 7:30 over the Wabash for Napoleon, Ohio, where in the afternoon the base ball season will be inaugurated. Napoleon has six fast Toledo players on its team.

The new uniforms for the home team have arrived and will be seen tomorrow for the first time. It is expected that there will also be some new players to put inside of them, and it may be that brighter days are in store for the fans.

A hotly contested game of ball was played between two teams of Wabash machinists this morning. The score was 7 to 5 in favor of Harry McCullom's team, and the features were the fielding of J. Oppenhamer and the batting of Fred Stahl, a brother of Chick Stahl. Billy Sullivan was captain of the losing team.

Red Ehret and Lattimer will be Fort Wayne's battery this afternoon. This is a brand new combination and it ought to break the hoodoo. If Fort Wayne can outclass Indianapolis as it did yesterday, and cut out the errors and bum plays, the vicdiately commence negotiations with Wayne is very forgiving and is anxious to do some soulful rooting just as soon as there is something to root about.

Umpire McLaughlin is said to have told the players of the various teams that he is the confidential agent of the National league, sent to pick out the best talent of the league for the National for next year, according to a story in the Indianapolis news. He says the big league managers have confidence in his ability and will act according to his judgment. He has cautioned the players that rowdy tactics won't go in the big league and any association players who act naughty with him lose their chance of entering faster company. It is said that this is a bluff to keep the players in order and that McLaughlin worked it in the New York State league last year.

KILLED AT A DANCE.

Scottdale, Pa., May 16.—At a negro dance in East Scottdale last night Wm. Poor shot and killed Eli Sheller. After the shooting the dead man was carried out in the yard to let the dance proceed. Poor made his escape.

BASE BALL TOMORROW.

Dayton vs. Fort Wayne. Game called at 3:30. 16-3t

John McAfee, of Upper Sandusky, O., is visiting his son Daniel, of 628 West Wayne street.

THE MARKETS.

New York, May 16.—Yesterday's strength was continued in the stock market this morning and opening prices showed gains of 1 to 2 points in the leading members of all the prominent groups of stocks, including the Trunk lines, Coalers, Grangers, Pacifics, Southwesterns and Southern railroads.

In special cases the gains exceeded those figures. Union Pacific opened at 107½ to 109, as compared with 106½ last night, on a sale of 3,300 shares. Consolidated Gas rose 4, Metropolitan Street Railway 3, Amalgamated Copper 2¾ and Delaware and Hudson 2½. The market was active and broad after the opening.

Large offerings met the opening rise and the general decline was hastened by a break of 6½ in Union Pacific. The leading railroads and specialties lost from 1 to 2½. There were some conspicuous exceptions. International Power rising 10, Lackawanna 4½ and Northern Pacific 4 points.

Buying to cover and some outside demand checked the reaction before 11 o'clock and prices recovered strongly in spots. St. Paul got up 1½, Union Pacific 4½, Atchison 2½, Amalgamated Copper 2 and many others a point or more. Chesapeake and Ohio was strong.

Speculation was quiet but with a strong undertone. Frequent relapses occurred in special stocks, but they rallied strongly.

Noon prices showed the market well above yesterday's close, the gains reaching 2 points and over in many instances. St. Paul rose to 162½, and the Trunk lines rose to the best. High-priced dividend-paying stocks were in demand. Minneapolis and St. Louis gained 5, Great Northern preferred 6¾ and American Express 5½.

Light selling in the last hour made deep inroads upon prices where the principal advances had been. St. Paul yielded 4½, Northern Pacific 4½, Union Pacific 3½, Amalgamated Copper 4, Rock Island 5 and many others from 1 to 2. Some of the Trunk lines fell below last night. The closing was dull and easy at the decline.

Bonds were dull and irregular.

CHICAGO MARKET REVIEW.

Chicago, May 16.—Weather conditions ruled the wheat market today. Under advices of rains in the southwest July opened ⅛@⅜c to ⅝@¾c lower at 71⅝c to 71½c, declined to 71c, and rallied to 71⅝c. After another dip the market steadied at 71⅛@71⅛c. Local receipts were 40 cars, 1 of contract grade, against 41 last week and 26 a year ago. Minneapolis and Duluth reported 198 cars against 199 last week and 255 a year ago.

The market turned dull and closed easy, July ⅛c lower at 71⅛@71⅛c.

Corn acted in sympathy with wheat. The initial price of July was ⅛c lower to ⅛c higher at 45c to 45⅛c and declined to 45⅛@45⅛c. May opened unchanged at 58c, declined to 58c and rallied to 58c under bidding by the bull leader. Local receipts were 124 cars, 45 of contract grade.

Fresh country offerings depressed the market and the closing was easy, July ⅜@½c lower at 44⅝@44⅞c, and May 3½c down at 91½c.

Oats were fairly steady. July opened ⅛@¼c lower to a shade higher at 28⅝c to 28½c and rose to 28⅞c. May oats opened ⅛c higher at 31c and sold down to 30½c. Local receipts were 144 cars.

Provisions were steady with higher prices on lighter receipts and lighter hogs. July pork opened 10c higher at $14.55 and sold to $14.62½; July lard 5c higher at $7.05 and sold to $7.00, and July ribs 2½c higher at $7.07½, selling to $7.00.

THE RANGE.

Prices at the close were as follows:

Wheat—71⅞c; June, 71½c; July, 71⅛@71⅛c.

Corn—May, 44½c; July, 44⅝@44⅞c.

Oats—May, 30c; July, 29½c.

Pork—May, $14.70; July, $14.82½; Sept., $14.90.

Lard—May, $7.02½@7.07½; July, $7.00@7.02½; Sept., $7.07½.

Ribs—May, $7.85; July, $7.85; Sept., $7.80@7.82½.

Flax—Cash N. W., $1.75½; No. 1, $1.75½; May, $1.72½; Oct., $1.23.

CHICAGO LIVE STOCK.

Chicago, May 16.—Cattle—Receipts, 9,500; market generally strong. Good to prime steers, $5.10@6.00; poor to medium, $3.60@5.00; stockers and feeders, $3.00@5.10; cows, $2.65@4.75; heifers, $2.35@5.50; canners, $2.15@2.50; bulls, $2.00@4.50; calves, $3.75@5.25; Texas steers, $4.25@5.00; Texas bulls, $3.75@4.50.

Hogs—Receipts today, 20,000; tomorrow, 20,000; left over, 9,000. Market 5c higher, top, $6.05. Mixed and butchers, $5.05@5.02½; good to choice heavy, $5.30@5.95; rough heavy, $5.05@5.25; light, $5.05@5.35; bulk of sales, $5.30@5.55.

NEW YORK PRODUCE.

New York, May 16.—Butter—Receipts, 4,404 pkgs; market steady; creamery, 13@19c; factory, 11@13c.

Cheese—Receipts, 4,563 pkgs; market quiet; fancy large colored, 8c; fancy large white, 8⅛@8¼c; fancy small colored, 8⅛c; fancy small white, 8⅛c.

Eggs—Receipts, 15,103 pkgs; market quiet; western, regular packed, 11@15c; storage, western, 13@14c.

Sugar—Raw firm; fair refining, 3⅞c; centrifugal, 96 test, 4 9-16c; molasses sugar, 3⅞c; refined, quiet; crushed, $5.05; powdered, $5.45; granulated, $5.35.

Coffee—Market dull; No. 7 Rio, 6⅞c.

THE MONEY MARKET.

New York, May 16.—Money on call steady at 5 per cent; prime mercantile paper, 6@7½ per cent; sterling exchange firm with actual business in bankers' bills at $4.85@4.85⅛ for demand and at $4.82⅞@4.83⅞ for 60 days; posted rates, $4.86½ and $4.89; commercial bills, $4.82⅞@4.84½; silver certificates nominally 60c; bar silver, 57½c; Mexican dollars, 48½c.

FIRE LOSS OF $100.

Fire at the residence of Dr. Carl Proegler, 161 Griffith street, at 11 o'clock this morning did a damage of $100. The fire was in the upper portion of the residence, while housecleaning was in progress, and it is believed it was the result of somebody stepping upon some matches.

The Women's Missionary society of Westminster Presbyterian church will meet at 3 o'clock, Friday afternoon, May 17, at the home of Mrs. J. B. Brown, 145 Lake avenue.

A DELICATE OPERATION.

Drs. R. Parks White and C. C. F. Nieschang yesterday performed a very delicate operation at St. Joseph's hospital. The patient was Miss Maggie Woods, of Larwill, aged fifteen years, and the young girl withstood the operation very well and she is now progressing rapidly toward recovery. The operation consisted of the removal of an osseous growth behind the right eye, the growth extending from the base of the frontal brain to the roof of the mouth. In order to remove the growth it was necessary to partially remove the nose and this was done. After the growth had been removed it was found that portions of the bone in that part of the skull had commenced to decay and the necrosed parts were removed also. The growth had closed up the passages in that part of the girl's head, rendering it impossible for her to breathe in the proper manner, and it had almost displaced the right eye from the socket. The operation was successful in every way and was a very delicate piece of surgical work.

SENATOR HANNA WAS HERE.

Senator Mark Hanna, of Cleveland, O., honored Fort Wayne with his presence last evening for a few hours between trains. The last time Senator Hanna visited here there were brass bands and rough riders and drum corps and republicans to escort him through the streets; this time he came unheralded and unsung, departing like an ordinary mortal on a common train. Senator Hanna dined at the Wayne hotel and later went south, whither, no one knows.

NEW LAWS PROMULGATED.

Indianapolis, Ind., May 16.—(Special.)—The governor's proclamation promulgating the new laws passed by the last legislature was issued today. All the laws of the last session are now in force.

SUNDERLIN

Is swamped with work and will not be able to leave Sunday. He requests the ladies to have patience and he will get around to all as soon as possible. Send your orders in right away, as he leaves as soon as the work is cleared up. Drop postal to

E. SUNDERLIN, City

Happiness comes only by making those around you happy. A brooch, a diamond ring or a nice piece of cut glass will do the business. Dallas F. Green, Arcade Jeweler.

Lawn Mowers sharpened and repaired. Phone 147 South.
7eod4t

DECORATION DAY RATES

Via the Nickel Plate road at a fare and a third round trip good within a distance of 150 miles only. Tickets on sale May 29th and 30th, good returning the 31st inclusive. Write, wire, 'phone or call on nearest agent, C. A. Asterlin, Fort Wayne, Ind., or R. J. Hamilton, Agent, Fort Wayne, Ind. 10-21-22-28-w22-29

Don't have the hard luck face. Don't give up easily. Brace up and buy a nice piece of jewelry of Dallas F. Green, and look pleasant.

THE NICKEL PLATE

Will sell excursion tickets to Lincoln, Neb., account German Baptist Conference, at one fare for the round trip, good going May 23rd to the 27th inclusive, return limit being available until June 4th inclusive. On May 24th a special through chair car will be run over the Nickel Plate road in connection with the C., R. I. & P. R. R. to Lincoln. Write, wire, 'phone or call on nearest agent, or C. A. Asterlin, T. P. A., Fort Wayne, Ind., or R. J. Hamilton, Agent, Fort Wayne, Ind. 16-21-22-w22

Do not be cross. Do not roast anyone. Do what is right. Buy your jewelry of Dallas F. Green and be happy in the thought that you have your money's worth.

FOX TYPEWRITER.

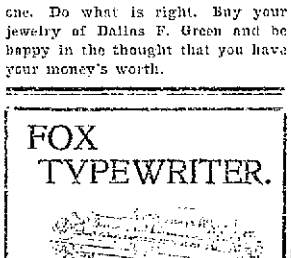

Pleases Both Purchaser and Operator.
Durability
For the Purchaser.
AND
Speed and Ease
For the Operator.
Points of Mechanical Excellence.
Improved Automatic Escapement.
Non-Tilting Carriage.
Adjustable Type Bar Hanger.
Improved Ball Bearing Carriage, Short and Soft Finger Dip
WRITE FOR CATALOGUE.
FOX TYPEWRITER CO.,
Grand, Rapids, Mich.
Dealers Wanted.

15 Years Experience.
When you neglect to wind your time-piece call up Home phone 362 Main. We have U. S. Observatory time.
SAMUEL S. HALL, JR.,
JEWELER,
107 Calhoun Street.

YES, WE HAVE THEM!
Peruna, 75c; Castoria, 25c; Pink Pills, 38c; Pinkham's Compound, 75c; Paine's Celery Compound, 75c. We save you 25 per cent. on all drugs and medicines.
RHOADS, CUT-RATE DRUGGIST,
97 BROADWAY. Phone 1525.

Making a Long Face
won't help the matter if you have tooth trouble. 'Tisn't necessary either if you give us your confidence and opportunity to examine your teeth—operate them if necessary. Expert opinion is to be had here free; treatment at very moderate charges.
Don't forget that we have been established in Fort Wayne over eight years and do nothing but high-class work and guarantee it.
Thompson Dental Parlors,
32 E. Wayne St., Corner Clinton.

It Will Pay You
When painting, it will pay you to examine our stock, as we carry only the best.
Sherwin-Williams Mixed Paint.
Thresher's Pure Boiled Linseed Oil.
Eagle and Ekstein White Lead.
And all the leading brands of Fine Varnishes.
C. C. Schlatter & Co.
Hardware, Paints & Brushes,
38 & 40 E. Columbia St.

L. O. HULL,
WALL PAPER

All kinds and Prices. SURE to please you.
If you wish HELP in selecting; can give pointers that are WORTH something.
We do first-class PAPER HANGING and charge no more than OTHERS.
90 CALHOUN ST.
ASK FOR TRADING STAMPS.

Kodaks MELJONES 12 W. WAYNE ST.

We MAKE FRAMES | NEW CENTURY | WE FRAME PICTURES

Wall Papers!
ONLY ARTISTIC LINE.
Prices Low Enough to Suit You.....
KEIL & KEIL,
116 CALHOUN STREET.

For Hot Weather.
Negligee Shirts in a Hundred Different Patterns.
Summer Neckwear in all the new shades and styles.
Spring Hats in all the up-to-date shapes.
Our prices speak for themselves.
Wm. Meyer & Bro.,
84 Calhoun Street.

SYRUP OF FIGS

NEVER IMITATED NOR EQUALLED FOR QUALITY.

An Excellent Combination.

The pleasant method and beneficial effects of the well known remedy, SYRUP OF FIGS, manufactured by the CALIFORNIA FIG SYRUP CO., illustrate the value of obtaining the liquid laxative principles of plants known to be medicinally laxative and presenting them in the form most refreshing to the taste and acceptable to the system. It is the one perfect strengthening laxative, cleansing the system effectually, dispelling colds, headaches and fevers gently yet promptly and enabling one to overcome habitual constipation permanently. Its perfect freedom from every objectionable quality and substance, and its acting on the kidneys, liver and bowels, without weakening or irritating them, make it the ideal laxative.

In the process of manufacturing figs are used, as they are pleasant to the taste, but the medicinal qualities of the remedy are obtained from senna and other aromatic plants, by a method known to the CALIFORNIA FIG SYRUP CO. only. In order to get its beneficial effects and to avoid imitations, please remember the full name of the Company printed on the front of every package.

CALIFORNIA FIG SYRUP CO.

SAN FRANCISCO, CAL.

LOUISVILLE, KY. NEW YORK, N. Y.

For sale by all Druggists.—Price 50c. per bottle.

✚ RED CROSS ✚ PILLS

SAFE, SURE, IMMEDIATE

LADIES

MAILED TO ANY ADDRESS IN PLAIN PACKAGES FOR 1.00 BOX

LADIES

FOR WOMAN'S RELIEF

RED CROSS PILLS ARE PURELY VEGETABLE AND MILD AND AFTER EFFECTS THEY HAVE THE UNQUALIFIED ENDORSEMENT OF EVERY PHYSICIAN FAMILIAR WITH THE FORMULA

ARE UNEXCELLED FOR THE REMOVAL OF OBSTRUCTIONS OF LONG STANDING AND THE REGULATION OF ALL FEMALE IRREGULARITIES

LADIES

ASK YOUR DRUGGIST FOR THE RED CROSS BOOKLET MAILED FREE

VIN DE CINCHONA CO. DES MOINES, IOWA

FOR SALE BY DREIER & BRO., Cor. Calhoun and Columbia Streets.

5 CTS. WILL BUY A PATHFINDER CIGAR

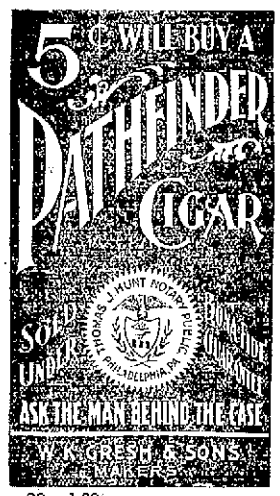

ASK THE MAN BEHIND THE CASE.

WM. GRESH & SONS, MAKERS.

a20-eod-39t

MINERAL WATERS. . . .

We carry a large stock of favorite kinds of table and medicinal waters.

Our line has been selected upon the advice of our leading physicians and includes among others the following:

Carlsbad, Vichy, Friederichshall, Rubinot Appolinaris.

Our Old Dominion and Vitalized Lithia in half-gallons are leaders.

Ranke & Nussbaum.

Pharmacists, 88 Calhoun St.

IT IS THE MORROW

Rest as You Ride THE MORROW Coaster Brake

Guarantees you Absolute Comfort and Pleasure in Coasting. Fits any wheel. Your wheel always under control. Security on hills. A pump on the level.

You Ride 50 Miles, but Pedal only 35 Miles.

100,000 satisfied riders last year. Sold by all dealers. Booklet Free.

Eclipse Mfg. Co., Elmira, N. Y.

Mch28-eod-26t

F. J. Zimmerly & Co.,

PLUMBING,

STEAM AND GAS FITTING.

ELECTRIC WIRING.

GAS AND ELECTRIC FIXTURES.

No. 141 Calhoun Street.

'Phone 807.

Try The Sentinel Want Columns.

SHOP AND RAIL

EXPERIMENTING WITH LIGHTS FOR CARS.

GOULD SYSTEM UNDER TEST

PENNSYLVANIA EQUIPS COACH WITH DYNAMO.

AFFAIRS ON THE WABASH

MOBERLY MACHINISTS STILL AT WORK.

The experiments with car lighting methods by the Pennsylvania company continue. This morning car 7122, which has been equipped with a Gould electric lighting apparatus, was sent to Chicago and will return tonight on train 38, lighted by electricity generated by its own axles. The dynamo is located beneath the car, immediately behind the forward truck, and is connected to the axle by means of belt and pulleys. There is also a storage battery in the car to supply the lights with power during the time the train is not in motion. The car is equipped with twenty-two sixteen candle power lamps, which make it as light as day all the time the current is on. Former experiments on this train were with oil, acetylene and storage battery. The latter system proved quite a success so far as good service is concerned, but it was quite a trouble to the men having charge of the work. The batteries were recharged here each night and the car had to be placed in a certain spot for that purpose. Sometimes the switchmen would move it before the batteries received their load and there was trouble. The chief objection to the Gould system is the liability to derangement by flat car wheels, which would make the repairs costly. However, this is a matter that remains to be settled by actual experience. It is the opinion of railway men generally that the best light for a train is electricity generated by the engine and carried to the lamps through wires in the manner in which houses are equipped for that purpose. There is less liability to failure, they say, through this method than through others. The acetylene lighted car is now in the east and is said to be doing good service.

HAD EYES INJURED.

F. H. Rogers, a fireman, had his right eye painfully burned yesterday, as his train was nearing Upper Sandusky, by a hot cinder thrown out by the engine. He managed to finish his run, but has since been unable to go out with his engine. G. F. Gable, a machinist in the shops, had an eye injured by some emery getting in it. Both men were attended by Dr. R. Parks White, the Pennsylvania company's specialist.

THREE UNFORTUNATES.

Two accidents of a similar character occurred in the Pittsburg shops this morning. Machinist M. C. Tierney let a siderod fall upon his right foot and the toes were painfully bruised, though no bones were broken. He was able to walk home, where he will probably be confined for a day or two. E. W. Rhinewald, a fine borer in the roundhouse, had his right foot badly bruised about the instep and toes by an engine grate falling upon it. He was sent to his home, 398 East Wayne street. L. O. Starr, employed in the Pittsburg car machine shop, was thrown from his bicycle yesterday, sustaining some severe bruises and cuts on the face.

WORKING OVER TIME.

In order that the 100 flat cars now under construction at the Pittsburg shops may be turned out by the first of June the truck builders and others in the car machine shop engaged in new car work are now working twelve and thirteen hours per day. These cars are for the maintenance of way department and are badly needed.

TRANSFERRED TO ASHLEY.

Eugene Jehl, a blacksmith in the employ of the Wabash company, was today sent to Ashley to work in the place of a man who is afflicted with rheumatism. It is not known how long M. Jehl will remain in that city.

NO CHANGE IN STRIKE.

Nothing new developed in the strike of Wabash machinists at this point today. The matter seems to have been placed entirely in the hands of the higher officials of the railway and the international machinist officials. A most friendly feeling prevails between the men and the local official, each party apparently making an effort to avoid unnecessary offense to the other. It was reported that the men in other shops of the Wabash company were out also. This is true. The Sentinel is informed from a reliable source, so far as Springfield is concerned, but not Moberly. The men are still working at the latter place.

M. App.

Nothing more up-to-date can be had in FOOTWEAR than our SPRING Styles

...IN...

Patent Vici Kid

Patent Calf Skin

Button or lace Boot or Oxford.

M. App,

106 Calhoun St.

BRAKEMAN GOES WEST.

Andrew Baillie, of 44 Lavina street, a railway brakeman, has gone to Denver, Col., to look into a position that has been tendered him. If he finds the country and the job to his liking, he will remain there permanently. Mr. Baillie's health has been poor for some months and he believes a sojourn in Colorado will improve it. He was formerly employed on the Nickel Plate road.

THE CONDUCTOR HAD FUN.

It was a late Saturday night "electric," as they call trolley cars in Boston. Among the few passengers was one who was taking his jag home with him, says the New York Press, and he seemed determined to make as much of a nuisance of himself in the car as he would a little later at home. An old man got on with a market basket, and sat down next to the befuddled fellow, placing the basket between them. There was plenty of room for the basket, but "His Jaglets" didn't like it, and he looked and acted as if he intended to make trouble for the old man. Bolstering himself up on the seat with one hand, he began to poke at the basket with the other, when a beautiful bass growl arose from the depths of the basket. The inquisitive man looked scared and jerked his hand back.

Just then the conductor—Herbert Cross Catchpole was his name—came to collect the fare from the old man. As Catchpole put out his hand to take the nickel a fiercer growl than ever came from the basket. Catchpole didn't seem to be afraid, and he lifted the cover of the basket a little, when there was barking and growling. By this time the curiosity of the drunken man was well under way, and he lurched toward the conductor, remarking:

"Thrash dog in here?"

"Yes, and you'd better look out," answered the conductor. But, with a recklessness born of too many drinks, the man made two or three passes at the basket with his fist, and finally succeeded in knocking it off on the floor. The cover rolled off, and—nothing came out of the basket; the passengers roared with laughter, and the man, after a look of stupid astonishment, turned up his collar and went out on the front platform, where he rode for the rest of his trip.

The secret of those growls lay with Catchpole, who is a ventriloquist, and who had used his powers for the protection of the old man, who was going to market, late in the evening as it was. Catchpole had given the wink to the old man, who understood the game. So did most of the other passengers, for Catchpole's knack of "throwing" his voice is well known to those who regularly ride on his line.

A few days afterward a fuse burned out on the car, and the motorman got down under the car to replace it. While he was there Catchpole got a stick and began to poke under the car. Immediately there were heard the yelps of a dog. A crowd gathered, and all sorts of suggestions were made as to how best to get that dog out. Finally the motorman, having replaced the fuse, came out from under, and he and the conductor started to return to the car, whereupon several women who were in the crowd protested vigorously that the car ought not to be started until the dog had been taken out.

"Well, we can't wait any longer," said Catchpole, "it's only a dog anyway."

"Hold on, boss," said a negro, "I see him; I'll get him out." Catchpole would not let him go under the car, the motorman turned on the current, the car started forward, and several agonizing yelps were heard. But when the car had passed the space neither hair nor hide of the dog could be seen, and the crowd realized that it had been "sold."

INDUSTRIAL NOTES.

Road Foreman A. S. Work, of the Wabash, was in the city this morning.

J. W. McKinzie, a truckman in the Pittsburg freight house, is sick and off duty.

The Tinners' union will hold a meeting at 54 East Main street tomorrow evening.

Nickel Plate Fireman J. Hollenkamp, who was sick a week, reported for duty yesterday.

Purchasing Agent Frank I. Brown, of the Pennsylvania, is in Pittsburg on railway business today.

Contractor Henry Mollet is about to finish a nice house at the corner of Fairfield and Creighton avenues.

Jacob W. Hilgerman went to Vincennes, Ind., yesterday on business for the Fort Wayne Electric company.

Francis Johnson, of the Pittsburg shops, left last night for Indianapolis, where he will visit his parents a few days.

Conductor David Waterson, of the Nickel Plate, has a sore eye, the result of a bad cold locating there. He is off duty in consequence.

Christian Bahret, a machinist employed in Foreman C. F. Knothe's room at the electric works, is off duty on account of sickness.

Charles Green, a construction man for the Fort Wayne Electric company, left today for Blanchester, O., to install a plant for the company.

Charles Watts, general superintendent of the Pennsylvania company, passed through the city last night, riding in his private car on train 24.

F. Gephard, of the east car shops, is nursing a lame foot. The member was caught under the wheel of a hand truck yesterday and severely bruised and sprained.

Engineer M. Swope and Fireman J. T. McKinney, of the Pittsburg, are sick and off duty and Fireman J. F. Magers is off duty on account of private business.

Chief Draughtsman Wm. Stephan, of the Pittsburg, has returned from the east, where he spent two or three days in the interest of the department he represents.

Engineer Andy Miller, who has been wrestling two weeks with the mumps, has conquered the malady at last and this morning reported for duty on the Pittsburg.

Mr. Russell, wheel inspector for the Pennsylvania railroad, is here to inspect 1,000 car wheels now being made by the Bass works. Mr. Russell resides in Altoona, Pa.

A large switchboard and all its trimmings left the electric works this morning for Greenville, Texas, where it will become a part of the electric light plant of the Missouri, Kansas and Texas railway.

The telegraph and ticket station at Winona has been opened for the season. U. S. Brooks, who was the night operator at the Warsaw office of the Pennsylvania, has taken charge at the Winona station.

Dr. Blickensderfer, assistant medical examiner for the Pennsylvania Voluntary Relief association, will accompany his sister, Mrs. Mumford, to Cleveland next Saturday for a visit with their parents.

General Superintendent A. W. Johnston, of the Nickel Plate, passed through the city last night on train No. 3, en route to Chicago. He was accompanied over the western division of the road by Superintendent S. K. Blair.

Charles Saal, a blacksmith employed at the Wabash shops, who had a foot injured some time ago, is getting along nicely and if the improvement continues he will probably be able to resume his duties at the forge next Monday.

W. J. Lawrence, a brakeman on the Nickel Plate road, has been off duty a day or two, arranging for housekeeping at 231 West Main street. He recently took a position on the road, having formerly been a resident of Pennsylvania.

Conductor J. V. Jennings, of the Wabash, will go to Milwaukee next Saturday to attend a meeting of the National Association of Switchmen which will be in session in that city next week. Mr. Jennings will represent the local lodge of Switchmen.

Thomas Moore will have charge of J. V. Jennings' engine at nights in the Wabash yards during the absence of Mr. Jennings, who goes to Milwaukee to attend the Switchmen's convention. George W. Thiebold will take Mr. Moore's place in the crew.

One week from today the roads in this territory will place tickets to Lincoln, Neb., on sale at one fare for the round trip. The occasion is the German Baptist conference at Lincoln, which will continue two weeks. In former years these conferences made considerable business for the railways and the present year is not likely to be an exception to that rule.

Mrs. Charles Blaisdel, her daughter, Miss Maude, and son, Ralph, stopped off here a few hours yesterday to visit relatives and friends. They were en route to Kansas City to join Mr. Blaisdel, who is now employed in a machine shop in that place. Mr. Blaisdel formerly resided here and worked in the Pittsburg shops. He went to Grand Rapids twelve years ago and recently went to Kansas City.

OLDEST PREACHER DEAD.

New London, Conn., May 16.—Rev. William H. Conner, believed to have been the oldest preacher in the country, died at his home in this city today aged nearly 101 years. He was born in slavery in Whitemarsh township in what is now Baltimore county, Maryland. In 1829 he escaped and for years was employed in a hotel in New York. He came to New London in 1840. He began preaching before 1850 and, though never ordained, was at the head of the negro religious society here and was affectionately known as Father Conner. His powers were remarkably preserved up to a short time ago.

ENTERTAINMENT TONIGHT.

The program for the "Mother Goose" entertainment at Westminster Presbyterian church tonight is as follows:

Mother Goose.....Gertrude Simmons
May Queen.....May Lansdown
Jack.....Irving Jones
Jill.....Gladys Hughes
Snowflake.....Ethel Lansdown
Maud Muller.....Pearl Phillipp
Sky Sweeper.....Elsie Jesse
Daffy Down Dilly.....Mabel Cooper
Bo Peep.....Muriel Baxter
Tommy Tucker.....Kendall Fifer
Jack Horner.....George Moritz
Old Mother Hubbard.....Emma Wallace
Little Miss Muffett.....Hazel Cook
Mistress Mary.....
.....Jeanie Brown and Margaret Evans
Humpty Dumpty.....Ross Hineman
Jolly Miller.....Elmer Handelier
Polly Cinders.....Vashti Fonner
Little Boy Blue.....Joe Perrine
Choristers.....Jessie Disel and Kate Clemens
May Pole Drill.

STATE OF OHIO, CITY OF TOLEDO, } ss
LUCAS COUNTY.

FRANK J. CHENEY makes oath that he is the senior partner of the firm of F. J. CHENEY & Co., doing business in the City of Toledo County and State aforesaid, and that said firm will pay the sum of ONE HUNDRED DOLLARS for each and every case of Catarrh that cannot be cured by the use of HALL'S CATARRH CURE.

FRANK J. CHENEY.

Sworn to before me and subscribed in my presence, this 6th day of December, A. D. 1886.

A. W. GLEASON, Notary Public

{SEAL}

Hall's Catarrh Cure is taken internally and acts directly on the blood and mucous surfaces of the system. Send for testimonials, free.

F. J. CHENEY & Co., Toledo, O.

Sold by druggists, 75c.

Hall's Family Pills are the best.

ONE CENT A MILE

To the Pan-American Exposition at Buffalo, via the Nickel Plate road, May 15th and 29th. Train leaves Claypool, Ind., 6:32 p. m., arriving Buffalo 7:35 a. m. following morning. Tickets good returning within three days on any of our Peerless Trio of Daily Express Trains, where scheduled to stop. For rates and time of train at intermediate stations, see bills or call on nearest agent, or address C. A. Asterlin, T. P. A., Fort Wayne, Ind. 18-tu&th-12t

Rome City Sunday service will be inaugurated April 14. Train leaves Fort Wayne at 6:45 a. m. Returning leave Rome City at 7 p. m.

THE PAN-AMERICAN EXPOSITION

At Buffalo opens May 1st, 1901, and don't forget that the Nickel Plate road is the shortest and most expedient route to Buffalo and will land you directly at the Exposition gates. Rates are in effect April 30th, 1901, and good going or returning on any of our Trio of Daily Express trains. Write, wire, 'phone or call on nearest agent. C. A. Asterlin, T. P. A., Fort Wayne, Ind., or R. J. Hamilton, Agent, Fort Wayne, Ind.

Mch 28-th-tu-&w tju 1st

The Magnetic Mineral Wells and Sanitarium, located in the eastern part of the city, is open and ready for business. Baths and massage given every day except Saturdays. 13-6t

THE NICKEL PLATE ROAD

Is the shortest line to Buffalo and the Pan-American Exposition. Rates are effective April 30th, 1901, on any one of our Peerless Trio of Daly Express trains either going or returning. Write, wire, 'phone or call on nearest agent. C. A. Asterlin, T. P. A., Fort Wayne, Ind., or R. J. Hamilton, Fort Wayne, Ind.

Mch 28-th-tu-&w tju 1st

BASE BALL TOMORROW.

Dayton vs. Fort Wayne. Game called at 3:30. 16-3t

YOU ARE INVITED

To inspect my line of

New Spring Suitings.

Perfect fit guaranteed or money refunded.

Andrew Foster,

THE TAILOR,

15 W. Wayne Street.

A Tear for a Pain

Only expectant mothers, or those who have borne children, know the full meaning of these words.

Every woman should tell every other woman about "MOTHER'S FRIEND," that wonderful liniment that allays all pain incident to childbirth. There is nothing like it.

JNO. S. HOXTON, of Hoxton, N. C., says: "Two each can't be 1 of in praise of 'Mother's Friend.' By application with two bottles to the mothers of our town I have saved them many hundred dollars in doctor's bills."

Sold by all Druggists at $1.00, or sent by express prepaid on receipt of price, $1.00. Book containing valuable information to expectant mothers, mailed free upon application. Send for it to-day.

THE BRADFIELD REG. LATOR CO., Atlanta, Ga.

E. W. Grove

This signature is on every box of the genuine Laxative Bromo-Quinine Tablets the remedy that cures a cold in one day

$35 to $50 Buys ....MANSON Bicycle

IF DEFECTIVE PARTS ARE FOUND IN THE MANSON BICYCLE WE WILL REPLACE FREE AND PAY ALL EXPRESS CHARGES

Other Makes $15 to $25

ANY TIRE, SADDLE, GEAR AND BAR.

BICYCLE TIRES $1.50 AND UP. REDUCTION ON BICYCLES IF PAID FOR CASH.

HIGH GRADE, SECOND-HAND BICYCLES $3 to $10.

BROSIUS & BROSIUS 31 CLINTON STREET FORT WAYNE, IND.

WE NEVER SLEEP

GUARANTEED STYLE FIT & WEAR

OWL BRAND SHOES

Sold Exclusively in this city at

KLUG'S SHOE STORE,

194 HANNA STREET.

PATEE CREST BICYCLES

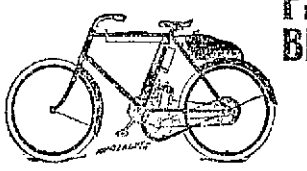

are known from one side of the globe to the other. Wherever a bicycle is ridden by a two footed man there you will find the Patee Crest well and favorably known. These bicycles are built by the oldest and best makers in America.

Model No. 9, at $25.00 has never been equalled for the money, and Patee's Royal Racer at $40.00 cannot be surpassed if you paid $100.00 for your wheel. Call and see us.

PATEE MOTOR Cycle

The greatest thing for its size ever constructed. Speed from four to thirty miles per hour.

For Sale by Randall Wheel Co.

WHEN OTHERS FAIL, CONSULT . . . . .

DR. WENGER, SPECIALIST,

25 years European and American hospital and private practice experience for all Desperate, Chronic, Nervous and Private Diseases of Head, Nose, Throat, Lungs, Liver, Kidney, Stomach, Heart, Bowels, Bladder, Blood, Skin, Eye, Ear and Sexual Diseases.

Kidney and Urinary weak back, pain in side, abdomen, bladder, sediment in urine, brick dust or white, painful urination, Bright's disease and all diseases of the bladder.

Private Diseases—Gleet, Gonorhoea, Inflammations, Discharges, Strictures, Weakness of Organs, Syphilis, Hydrocele, Varicocele and kindred troubles quickly restored.

Lost Manhood and all its attending ailments, both young, middle-aged and old men. The awful effects of early indiscretions, producing weakness, nervous debility, night emissions, exhausting drains, pimples, bashfulness, loss of energy and weakness of both body and brain. Cancers, Tumors, Piles cured without knife or pain.

Do not let timidity or prejudice keep you from calling

OFFICE DAYS:—Thursdays, Fridays and Saturdays.

Sunday hours, 2 to 4 only.

Dr. N. R. Wenger,

126 Calhoun Street,

FORT WAYNE, IND.

A MAN THAT WANTS GROUND for building lots will find that I have the choicest plots in the different sections of the city for homes that are convenient to schools, church, street car, etc., on which I will build houses to suit purchasers if desired, and SELL ON EASY TERMS. I have all kinds of real estate for sale or trade, and I can offer many bargains that mean future profit in all kinds of property.

Louis F. Curdes,

PIXLEY-LONG BLOCK.

-RURODE'S.-

Good Values

FIND

Quick Buyers

We offer today some choice goods marked at quick selling prices, that ought to crowd our store with busy buyers.

We Never Disappoint.

These special offerings mean money saved.

Wash Dress Goods

100 pieces corded dimities in choice styles and colorings, 5C A YARD.

Cotton challies in dainty flower and figure designs, 5C A YARD.

Indian batiste in dark and light grounds, printed with choice designs, 8C A YARD.

100 pieces fine dimities in dark and light grounds, with handsome printings, 10C A YARD.

Mercerized satines in navy and black grounds printed in foulard effects, 12½C A YD

Dotted Swiss mull, in choice colorings with lace stripes, 12½C A YARD.

A Special Sale of

- - TOWELS - -

At Interesting Prices.

Cotton huck towels, fringed, size 18 x 36 inches, 5C EACH

Plaid cotton huck towels, size 18 x 36 inches, 6C EACH

Honey comb huck towels, size 20 x 40 inches, extra heavy, 8 1-3C EACH

Fringed linen damask towels, size 15 x 30 inches, 6C EACH

Fringed damask towels, size 18 x 36, great value, 10C EACH

Linen huck towels, size 16 x 21 inches, 8C EACH

Linen huck towels, size 17 x 31 inches, 9C EACH

Linen huck towels, size 18 x 36 inches, extra heavy, 11C EACH

Linen huck towels, very large, size 19 x 38 inches, 12½C EACH

Linen huck towels, extra large size, 20 x 40 inches, 15C EACH

Hemstitched linen huck towels, special value, 14C EACH

Hemstitched linen huck towels, a bargain, 16C EACH

Hemmed and hemstitched all linen huck towels, extra size and quality, 25C EACH

Bleached and unbleached Turkish towels, special price, 10C EACH

Our manufacturers sample line of Jewelry will continue all this week. There are still some good bargains.

The Rurode Dry Goods Co.

GOLDEN THE HATTER

Has the choicest of everything. Fine Domestic and Imported Hosiery, Fancy Handkerchiefs, Suspenders, every style of Necktie and the largest line of Soft Shirts at 50c to $3.00 each.

Remember our $2.50 Soft and Stiff Hat equals any $3.00 hat sold in the city.

GOLDEN THE HATTER

CORNER CALHOUN A ND BERRY STREET.

THE ALLEN COUNTY LOAN AND SAVINGS ASSOCIATION. Opposite Postoffice.

PAYS 5 Per Cent. Interest on stock. LOANS MONEY at Low Rates, to a friend to rich and poor. Assets $600,000

Dr. C. E. Barnett, Has removed his office to the west rooms OVER PELLENS & POLSTER'S DRUG STORE. Office 'Phone—185 Main. Residence 'Phone—450 Main or 254 Bell.

"Tailored in Fort Wayne....

Is a highly complimentary term as applied to a suit of clothes. We have tailors here in our establishment more highly skilled in their art than the majority of those in bigger overgrown cities.

It's the "cheap man" who pretends to be too good for his own town. It's the "cheap man" who sends his order away and has his suit made in some distant "sweat-shop."

I. Mautner & Co.

52 CALHOUN ST

The Evening Sentinel.

THURSDAY, MAY 16, 1901.

OUR TELEPHONES.

Business Office..... 178
Editorial Rooms..... 650

THE WEATHER.

Chicago, May 16.—Forecast for Indiana—Fair tonight, followed by showers Friday in extreme southwest portions; southeast winds.

LOCAL NEWS.

Architect M. S. Mahurin is transacting business in Muncie.

Mrs. George Triplett and daughter, Ada, of Rome City, were the guests of W. C. Triplett yesterday.

C. M. Pearson, the barber on South Lafayette street, has gone to Philadelphia to visit his sister.

Dr. J. K. Geary and daughter, Georgia, of Coesse, are attending the State Medical society meetings at South Bend.

W. L. Bender, a driver for Klinger's moving vans, nearly severed the end of his index finger while unloading a piano this morning.

Mrs. Martha M. Gordon, of East Wayne street, went to Warsaw this afternoon to spend a day with friends and look after some business matters.

Matthew Adams, an employe of the Barber Asphalt Paving company, fell from a wagon at Barr and Main streets this morning, severely injuring his right knee joint. He was conveyed to his home on High street, where Dr. Tinkham attended him.

HIBERNIANS TO GIVE PLAY.

The Hibernian Rifles Dramatic club will give a play entitled "Shaun Aroon" in Library hall, on Thursday evening, May 30. The young men are rehearsing the piece regularly, and they expect to have a very successful entertainment. The play was presented by the Emerald Dramatic club last year, and it was one of the best amateur productions ever presented here.

SUGARS NO ADVANCE WITH US.

Standard Granulated, 5⅛c lb.
Standard Coffee A, 5c lb.
Cut Loaf and Powdered, 6c lb.
Choice Yellow Extra C, 4½c lb.
New Orleans Sugar, 4c lb.
WHITE FRUIT HOUSE.

The high school field sports will be held at Centlivre's park on Friday, May 31, and the young men of the school are in active training for the events. The annual excursion to Rome City will be held on Friday, June 7.

REDUCTION ON POTATOES AND FLOUR.

HOME-GROWN POTATOES. 30c BUSHEL.

FANCY MICHIGAN POTATOES, 40c BUSHEL.

KANSAS FLOUR DOWN TO $3.65 BARREL.

All Best City Flour, $3.75 bbl.
White Foam Flour, $3.65 bbl.
New Louisiana Onions, 50c peck.
Best Sugar Cured Hams, 12c lb.
Best Picnic Hams, 9c lb.
English Breakfast Bacon, 12½c lb.
Fresh Country Eggs, 11c doz.
Best Country Roll Butter, 17c lb.
WHITE FRUIT HOUSE.

You are wheedled, coaxed and even bullied into exchanging your money for cheap jewelry. Resist and get that which you can depend on. Dallas F. Green, Arcade Jeweler.

FLOUR, POTATOES, BUTTER, EGGS

All City Brands Flour, $3.75 bbl.
Bell of Fort Wayne, $4.00 bbl.
Rock Creek Favorite, $3.50 bbl.
Pillsbury's 4X Flour, $4.80 bbl.
Fresh Ground Corn Meal, 7c sack.
Smooth Michigan Potatoes, 40c bu.
Selected Picnic Hams, 9c lb.
Extra Sugar Cured Hams, 12c lb.
Extra Sugar Cured Bacon, 12½c lb.
Boneless Rolled Corned Beef, 7c lb.
Best Cuts Mess Pork, 9c lb.
Best Country Butter, 16c lb.
Fresh Country Eggs, 11c doz.
Finest Oleomargerine, 16c lb.
GREATEST GROCERY CO.,
Opp. Postoffice. East Berry St.

L. O. T. M. Hive No. 6 will give an ice cream social and dance in Elektron Hall Friday evening. Admission, 15c. 16t2

BARGAINS IN CANNED GOODS AND DRIED FRUITS.

Yellow Table Peaches, 12½c can.
Extra Bartlett Pears, 9c can.
2-lb can Egg Plums, 9c can.
Extra Sweet Corn, 7c, 9c, 11c can.
Dainty Tomatoes, extra quality, 9c.
Extra Early June Peas, 9c can.
Fancy Crawford Peaches, 10c lb.
Fancy Cal. Muir Peaches, 12½c lb.
Choice Cal. Apricots, 12c lb.
Fancy Cal. Apricots, halves, 12½c lb
Fancy Cal. Bartlett Pears, 10c lb.
Fancy Cal. Prunes, 5c, 7c lb.
Large Santa Clara Prunes, 10c lb.
GREATEST GROCERY CO.,
Opp. Postoffice. Phones 315-378.

WAR! WAR! WAR!

A life size portrait in a large handsome frame will be given free with each dozen photographs taken at Hatton's gallery. I will also redeem tickets issued by any other gallery in Fort Wayne. No extra charges on my photographs. This is only to meet other opposition, who put out tickets and sell frames at three prices. This frame is beautiful, large size, 20x28 inches. Absolutely free. All work guaranteed. Come and see for yourself.

5-16-tf HATTON,
New Hamilton Bank Building.

PAY DAY SALE FRIDAY AND SATURDAY

Hats at sacrificed prices, as we are over-stocked on trimmed goods.
Choice of 50 Hats at $5.00 each.
Choice of 25 Hats at $3.00 each.
Low prices on Children's goods.
Come early for the choice.
FRIDAY AND SATURDAY.
MALLOY'S, 12 & 14 Arcade.

THE NEW KEYSTONE.

City Flour, $3.75 per bbl.
Keystone Flour, $4.00 per bbl.
Best Michigan Potatoes, 45c bu.
Arbuckle and Lion Coffee, 12½c lb.
Our Own Roast Coffee, 17c lb.
Granulated and A Sugar, 5½c lb.
Extra C Sugar, 5c lb.
Best XXXX Crackers, 7c lb; 4 lbs, 25c.
Best Ginger Snaps, 5c lb.
California Prunes, 5, 8 and 10c lb.
Extra Fine California Peaches, 10c lb.
Extra Good Can Corn, 7c can; 4 cans, 25c.
We are giving Uncle Sam Trading Stamps and they are NOT going to be DISCONTINUED by US, though most of the stores say they are.
THE NEW KEYSTONE,
238 and 240 Calhoun St.

Bargains in Pattern Hats at the Pay Day Sale tomorrow and Saturday at
MALLOY'S, 12 & 14 Arcade.

CARD OF THANKS.

We wish to express our deepest gratitude to our neighbors and friends for their many acts of kindness and assistance, both in Maples and Coesse, during the sickness and death of our beloved son and brother. Also the many friends in Fort Wayne whose sympathy was so kindly expressed in numerous floral tokens. To all we extend our thanks.
MR. AND MRS. HENRY BENTZ AND FAMILY.
Maples, Ind.

AT STRODEL & SON.

Fresh Neufchatel Cheese, Camembert and Hand Cheese.

200 CASES OF BARBERS' ITCH IN FORT WAYNE IN THE YEAR 1900.

According to a statement made before the Barbers' Union on Jan. 6, 1901, with these conditions existing it was surely time for someone to do something to prevent this infectious disease. The Wayne Hotel Barber Shop has had built a sterilizer large enough to accommodate a force of ten barbers. Each barber is required to have two sets of tools, and while one is in use the other is being sterilized. Formaldehyde gas is the agency of sterilization, and is recommended by the medical profession as the best up-to-date method in use today. Since the adoption of the above method we have increased our force to nine first-class barbers and are determined to accommodate all who wish to take advantage of this safe service if we have to increase our force to twelve men. We are very thankful to an appreciative people.

U. S. Stamps Are not like other stamps, which quit business and defraud the people.

UNCLE SAM STAMPS never quit business and always redeem their stamps. Store, 228 Calhoun street.

—THE—
Citizens Trust Company,
Cor. Berry and Clinton Sts.
CAPITAL, $200,000.00
3 Per Cent. Interest Paid on Deposits.....
One Dollar
—AND UP.—
LOANS—Made on farm and City property at low rates.

LECTURES THIS EVENING.

Under the auspices of the Second Church of Christ, Scentist, of this city, Mrs. Anna M. Knott, C. S. D., of Detroit, will deliver her second lecture on Christian Science at Masonic Temple theater this evening. Mrs. Knott is a member of the international board of lectureship of the mother church of Christian science at Boston. She presides over the magnificent church of her faith in Detroit, and is considered one of the most gifted of the twelve exponents of Christian Science comprising the board of lectureship, which is made up of ten gentlemen and two ladies.

The lecture this evening is entirely free, and the public is cordially invited to attend. While in the city Mrs. Knott will be the guest of Mr. and Mrs. I. N. Woods, of 24 East Washington street, and tomorrow forenoon will give a reception to the followers of her faith in the church edifice, the old Jewish tabernacle, on Harrison street.

Have your Lawn Mower sharpened at 139 Broadway and have it done right. 15t4

BOYS' SHIRTS

We have 50 dozen new, nobby, boys' shirts, for boys from 9 to 17 years, at 50c, 75c and $1.00. See the light tan shirt with fancy blue plaits that we sell at $1.00. The latest novelty.
REUBEN S. PATTERSON.

MONEY TO LOAN

On Real Estate or Personal Security. C. F. Pfeiffer, Rooms 6-7, Bass Block. 2tf

NEW DEPARTMENT STORE.

The general store known as the Fair, 4 and 6 Harrison street, will be changed into a complete modern department store and operated by stock company. Messrs. P. E. Greene and C. W. Drake, of Chicago, experienced operators of department stores, will have charge and dispose of present stock at prices that will move goods quick to make room for new merchandise and the necessary improvements.

It is the aim of the present management to place certificates of stock on sale, giving customers an opportunity of investment in small amounts. Or in other words, a vast co-operative store, where patrons will have a share in profits as well as unusual advantages in trading. This store is in good location and will be enlarged and improved to meet the needed requirements. About seventy-five salespeople will be employed at once. The big reorganization sale begins Saturday morning, May 18th. 16-1t

SPECIAL TOLEDO EXCURSION,

Sunday, May 19, Via Wabash.

Opening of the Casino, High-class Vaudeville. To Toledo and return, $1.00. Leave Fort Wayne 7:30 a. m., arrive Toledo Union Station, 10:45 a. m. Returning, special train depart from Union Station promptly at 7:30 p. m. 16t3

ATTENTION MEN!

G. Schmidt, Merchant Tailor, 57 E. Berry street, has just received a fine line of spring and summer suitings. 27tf

By the use of our spectacles your eyes will improve, not deteriorate. Dallas F. Green, Expert Optician.

S. Fieldbleat, 76 Barr street, pays the best price for old clothes. 25-tf

FOR SALE.

Sentinel route. Apply, 31 Wefel St. 14t3

We are not smooth, but do business square. Dallas F. Green, Arcade Jeweler.

For boys' fancy madras shirts with separate cuffs see Patterson.

BASE BALL TOMORROW.

Dayton vs. Fort Wayne. Game called at 3:30. 16-2t

Christian Science Lecture by Mrs. Anna M. Knott, C. S. D., of Detroit, Mich., at the Temple Theater Thursday evening, May 16, 8 o'clock, under the auspices of the Second Church of Christ, Scientist. The public is cordially invited. Admission free. 14t3

NOTICE.

Before having your carpets cleaned get estimates from the Wayne Pneumatic Carpet Cleaning company. Latest improved up-to-date machinery. Home Phones—Factory, 1555 main; Office, 1146 main.
KOEHLINGER & STICKLEY,
16-1f Proprietors.

BE STRONG

LINCOLN SEXUAL PILLS restore natural strength and vigor. They do not excite or stimulate. They are a perfectly pure and certain nerve food, and every tablet is standardized to absolute uniformity. Use them and you will rejoice in strength, nerve vigor and manly magnetism.

Price, $1.00 per box—buy of your druggist or sent by mail on receipt of price, in plain wrapper.

LINCOLN PROPRIETARY CO., FORT WAYNE, IND.

Dreier & Bro., Agents.

$3.50 BEST $3.50 SHOE IN THE WORLD FOR MEN $3.50

W. L. DOUGLAS $3.50 SHOE UNION MADE

IF YOU HAVE BEEN PAYING $5 FOR SHOES A TRIAL OF W. L. DOUGLAS $3.50 SHOES WILL CONVINCE YOU THAT THEY ARE JUST AS GOOD AND COST $1.50 LESS.

WHAT THE WEARERS SAY

DEC. 12, 1900.

W. L. DOUGLAS,

Your $3.50 SHOES BEAT ANY SHOE I HAVE EVER WORN. FOR WEAR, EASE AND LOOKS I HAVE BEEN PAYING FROM $5.00 TO $6.00 FOR MY SHOES HERETOFORE.

J. H. E. MORRILL, CONTRACTOR & BUILDER, BOSTON, MASS.

FORT WAYNE STORE; 30-32 Calhoun Street

The largest exclusive furniture store in Indiana.

Go-Carts of Real Worth.

Go-Carts in such variety and at such low prices that you can't help but be more than satisfied. Prices range from $6.00 up to $25.00, and we guarantee the quality, durability and style just as we do everything else in this quality store.

The Pape Furniture Co.

THE QUALITY STORE.

Fort Wayne Trust Co

CAPITAL $200,000.00
CORNER MAIN and COURT STS.

Pays 3 per cent. interest on certificate and book deposits of $1.00 and upwards.

Loans money on farm and city real estate at a low rate of interest, and on easy payments.

OFFICERS:

Henry C. Paul, President.
Samuel M. Foster, Vice President.
Andrew Hoffman, Vice Pres.
Charles A. Wilding, Secretary.
William Paul, Ass't Secretary.

DIRECTORS:

Samuel M. Foster, Charles S. Bash, George W. Pixley, William E. Messman, Henry C. Paul, Charles A. Wilding, Andrew E. Hoffman, John C. Peters, William J. Vesey, Louis Fox, John B. Reuss, David Studebaker.

MASONIC TEMPLE.....

ONE NIGHT, FRIDAY, MAY 17TH.

Enjoy Yourself and See

MAY IRWIN

THE WOMAN WHO MAKES YOU LAUGH!

The great popular idol of the east in her latest success,

"Madge Smith, Attorney."

Hear her new songs. They will be whistled and remembered for a long time to come.

Choice seats now selling at the box office.

It's a good thing SAVLY'S

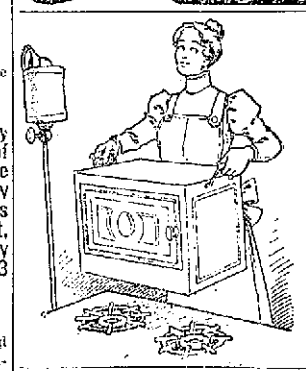

They'll Satisfy.

One of our detachable ovens will prove a satisfaction and a pleasure in your kitchen. They make the cooking easier, economize stove space, are made of the best material and substantially put together. We sell the popular No. 1 size at $1.35. Larger sizes as desired at $1.75, $2.25 and $3.00; all handsomely japanned and decorated; $3.50 buys our very best Russia Iron Oven, which is asbestos lined throughout. These ovens will prove a good investment during the summer season.

SAVLY'S UP-TO-DATE HARDWARE STORE 124 and 126 W. MAIN ST.